

www.arsalotomotiv.com

Wutse[®]
Electrical Spare Parts



2016-2017

ALTERNATÖR ve YEDEKLERİ

arsal
Otomotiv San. ve Tic. A.Ş.

Ustalara Değer Verir...

ARSAL USTA KULÜBÜ
SADAKATİNİZİ
ÖDÜLLENDİRİYOR



Her geçen gün artan talepler sayesinde Arsal Otomotiv, ustaların doğru ürün tercihleri nedeniyle ARSAL USTA KULÜBÜ'nü kurarak sadakat projesi adı altında ustalarına daha fazla kazandırmayı görev edinmiştir.

Ustalarımız Wutse ürününü satın aldıklarında iki kez kazanmış olacaklardır. Satın aldığınız ürünlerin puanını biriktirip ihtiyacınız olan tüm hediyelere sahip olmak sizin elinizde.



Wutse®

WUTSE KULLANMASI USTADAN
HEDİYESİ ARSAL'DAN

www.arsalustakulubu.com

ALTERNATÖRLER

TİP	VOLTAJ	SAYFA
BOSCH TİPİ	12 V	4 - 20
BOSCH TİPİ	24 V	21 - 24
DELCO TİPİ	12 V	25 - 26
DELCO TİPİ	24 V	27 - 28
DENSO TİPİ	12 V	29 - 36
DENSO TİPİ	24 V	37
HITACHI TİPİ	12 V	38 - 41
HITACHI TİPİ	24 V	42
ISKRA TİPİ	12 V	43
ISKRA TİPİ	24 V	44
LUCAS TİPİ	12 V	45
MANDO TİPİ	12 V	46 - 47
MARELLI TİPİ	12 V	48 - 52
MARELLI TİPİ	24 V	53
MITSUBISHI TİPİ	12 V	54 - 59
MITSUBISHI TİPİ	24 V	60 - 62
MOTOROLA TİPİ	12 V	63
NIKKO TİPİ	24 V	64
VALEO TİPİ	12 V	65 - 82
VALEO TİPİ	24 V	83
VISTEON TİPİ	12 V	84 - 86

KASNAKLAR

TİP	SAYFA
BOSCH TİPİ	88 - 106
DENSO TİPİ	107 - 113
FORD TİPİ	114
HITACHI TİPİ	115
MANDO TİPİ	116
MARELLI TİPİ	117
MITSUBISHI TİPİ	118 - 120
POONG SUNG TİPİ	121
VALEO TİPİ	122 - 128
VISTEON TİPİ	129

KÖMÜR YUVASI

TİP	VOLTAJ	SAYFA
DELCO TİPİ	12 V	131
DELCO TİPİ	24 V	132
DENSO TİPİ	12 V	133

ROTOR

TİP	VOLTAJ	SAYFA
VALEO TİPİ	12V	135

İÇİNDEKİLER



ALTERNATÖRLER

11081

WUT.1101.0226

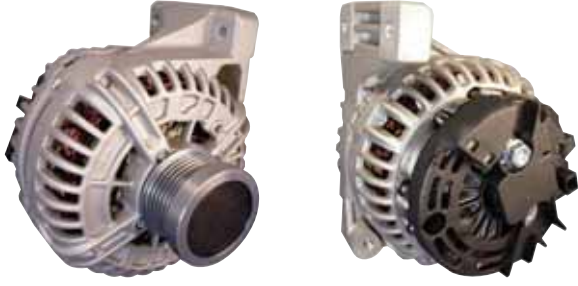

YENİ ÜRÜN

ÖZELLİKLER	
TİPİ	BOSCH
GÜÇ	160
VOLT	12
KASNAK TİPİ	TRIGER
KANAL SAYISI	6
DÖNÜŞ YÖNÜ	CCW

YEDEKLER	
KONJEKTÖR	IB 369
DİYOT TABLASI	IBR 215
KASNAK	91104
MOBILETRON KONJ	VR-B369
MOBILETRON D.TAB	RB-92H / RB-92HV

ARAÇ KULLANIMI	
MARKA	MODEL YILI
VOLVO S80	
VOLVO XC 90 I D5	
VOLVO V70 II 2.3L SW	

ORJİNAL REFERANSLAR	
BOSCH	0-124-625-003
VOLVO	8602714
	8651665
	8676499

11134

WUT.1101.0209



ÖZELLİKLER	
TİPİ	BOSCH
GÜÇ	140
VOLT	12
KASNAK TİPİ	TRIGER
KANAL SAYISI	6
DÖNÜŞ YÖNÜ	CW

YEDEKLER	
KONJEKTÖR	IB 261 / IB 5225 / M547
DİYOT TABLASI	IBR 215
KASNAK	91255
MOBILETRON KONJ	VR-B254 / VR-B271 / VR-B296
MOBILETRON D.TAB	RB-92H / RB-92HV

ARAÇ KULLANIMI	
MARKA	MODEL YILI
SKODA YE 2.0 TDI / OC 1.6TDI / 1.9TDI / SUB B 2.0TDI	2006
SEAT LE 1.6/2.0 FSI / IB V 1.6TDI / TO III 2.0FSI/2.0TDI	2006
VW T5 1.9TDI / CRAF 2.5 TDI	
VW CADDY III 1.6TDI - 1.9TDI - 2.0TDI	2008
VW JETTA III / PASSAT 2.0TDI / TIGUAN / TOURAN	2006

ORJİNAL REFERANSLAR	
BOSCH	0-124-525-039
	0-124-525-050
	0-124-525-525
VALEO	439489
	TG14C011
VW	06F903023A

11210

WUT.1101.0215



ÖZELLİKLER	
TİPİ	BOSCH
GÜÇ	120
VOLT	12
KASNAK TİPİ	TRIGER
KANAL SAYISI	5
DÖNÜŞ YÖNÜ	CW

YEDEKLER	
KONJEKTÖR	IB 238 / IB 5225 / M521
DİYOT TABLASI	IBR 201 / IBR 244
KASNAK	91256
MOBILETRON KONJ	VR-B254 / VR-B271
MOBILETRON D.TAB	RB-119H

ARAÇ KULLANIMI	
MARKA	MODEL YILI
VW PASSAT 1.9 TDI	1996 - 2000
VW PASSAT VARIANT 1.9 TDI	1997- 2000
AUDI A4 1.9 TDI	1995 - 2000
SKODA SUPER B 1.9 TDI	2001 - 2008

ORJİNAL REFERANSLAR	
BOSCH	0-124-515-026
	0-124-515-083
	0-124-515-197
VALEO	439326
	439328
VW	028903031A

WUT.1101.105
11217
YENİ ÜRÜN
LİN UÇLU

ÖZELLİKLER	
TİPİ	BOSCH
GÜÇ	180
VOLT	12
KASNAK TİPİ	TRIGER
KANAL SAYISI	6
DÖNÜŞ YÖNÜ	CW

YEDEKLER	
KONJEKTÖR	IB 5378
DİYOT TABLASI	IBR 257
KASNAK	
MOBILETRON KONJ	VR-B378
MOBILETRON D.TAB	

ARAÇ KULLANIMI	
MARKA	MODEL YILI
M.BENZ SPRINTER 224 315 CDI	2006
M.BENZ SPRINTER 324 315 CDI	2006
M.BENZ SPRINTER 424 315 CDI	2006
M.BENZ E280 3.0L W211 4 MATIC	2006

ORJİNAL REFERANSLAR	
BOSCH	0-124-625-023
	0-986-047-700
	0-986-047-707
M.BENZ	A2721540102
CHRYSLER	68011841AA
	68011841AB

WUT.1101.0219
11221
YENİ ÜRÜN
FMUÇLU

ÖZELLİKLER	
TİPİ	BOSCH
GÜÇ	180
VOLT	12
KASNAK TİPİ	TRIGER
KANAL SAYISI	6
DÖNÜŞ YÖNÜ	CW

YEDEKLER	
KONJEKTÖR	IB 6137
DİYOT TABLASI	IBR 4033
KASNAK	91255
MOBILETRON KONJ	
MOBILETRON D.TAB	

ARAÇ KULLANIMI	
MARKA	MODEL YILI
VW PASSAT 1.9 TDI - 2.0 TDI	2005
VW PASSAT 2.0 FSI	2005
VW TOURAN 1.6 - 2.0 TDI	2005
VW CRAFTER 2.5 TDI 163HP	2009 - 2011
SKODA SUPERB II 1.6 TDI - 2.0 TDI	2010
SKODA YETI 2.0 TDI	2010

ORJİNAL REFERANSLAR	
BOSCH	0-121-715-003
	0-121-715-103
	0-986-081-230
VALEO	439558
	TG17C019
VW	03G903023X

WUT.1101.0081
12162

ÖZELLİKLER	
TİPİ	BOSCH
GÜÇ	135
VOLT	12
KASNAK TİPİ	V
KANAL SAYISI	
DÖNÜŞ YÖNÜ	CW

YEDEKLER	
KONJEKTÖR	IB 360 / IB 378
DİYOT TABLASI	IBR 954A
KASNAK	
MOBILETRON KONJ	VR-B202L
MOBILETRON D.TAB	RB-67H

ARAÇ KULLANIMI	
MARKA	MODEL YILI
NEW HOLLAND TG 230	2002 - 2005
NEW HOLLAND TG 250	2002 - 2005
JOHN DEERE 6T-830 BIÇERDÖVER	2001 -
CASE BIÇERDÖVER 7110-7120-7140 MAGNUM	1991 -

ORJİNAL REFERANSLAR	
BOSCH	0-120-468-028
	0-120-468-055
	0-986-043-480
CASE IH	91448C1
	91448C2
	20-2360T91

12169

WUT.1101.0191



ÖZELLİKLER	
TİPİ	BOSCH
GÜÇ	95
VOLT	12
KASNAK TİPİ	V
KANAL SAYISI	
DÖNÜŞ YÖNÜ	CW

YEDEKLER	
KONJEKTÖR	IB 368
DİYOT TABLASI	IBR 324
KASNAK	
MOBILETRON KONJ	VR-B260
MOBILETRON D.TAB	TB-80H

ARAÇ KULLANIMI	
MARKA	MODEL YILI
DEUTZ DX6.31 - DX6.50 - DX7.10	1990 - 2005
DEUTZ DX7.10	1990 - 2005
FIAT HITACHI 80-13A	1989 - 1991
FIAT HITACHI 80-16A	1989 - 1991
THERMOKING	1993 - 2003

ORJİNAL REFERANSLAR	
BOSCH	0-120-484-001
	0-120-489-756
	0-986-041-840
IVECO	1177063
KHD	1178607
VALEO	434017

12223

WUT.1101.0192

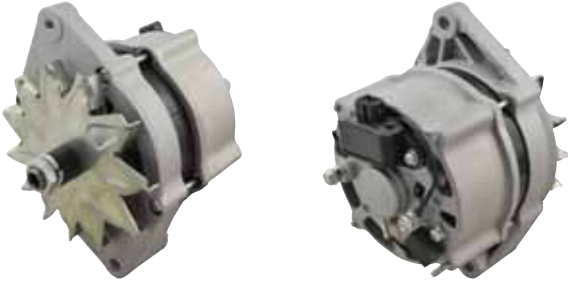

ÖZELLİKLER	
TİPİ	BOSCH
GÜÇ	37
VOLT	12
KASNAK TİPİ	V
KANAL SAYISI	
DÖNÜŞ YÖNÜ	CW

YEDEKLER	
KONJEKTÖR	IB 392
DİYOT TABLASI	IBR 308
KASNAK	
MOBILETRON KONJ	VR-B392
MOBILETRON D.TAB	RB-84H

ARAÇ KULLANIMI	
MARKA	MODEL YILI
THERMOKING KLİMA SB-III-SB 200-30	1990 - 2007
THERMOKING KLİMA SB-III YANMAR 486	1999
THERMOKING KLİMA SÜPER II DC YANMAR 486	1999
CARRIER TRANSICOLD	1990 - 2007

ORJİNAL REFERANSLAR	
BOSCH	0-120-488-297
	9-120-060-027
CARRIER	20-44-95-71
	29-50-340-00
THERMOKING	10-41-5458
	5D33839G01

12381

WUT.1101.0083

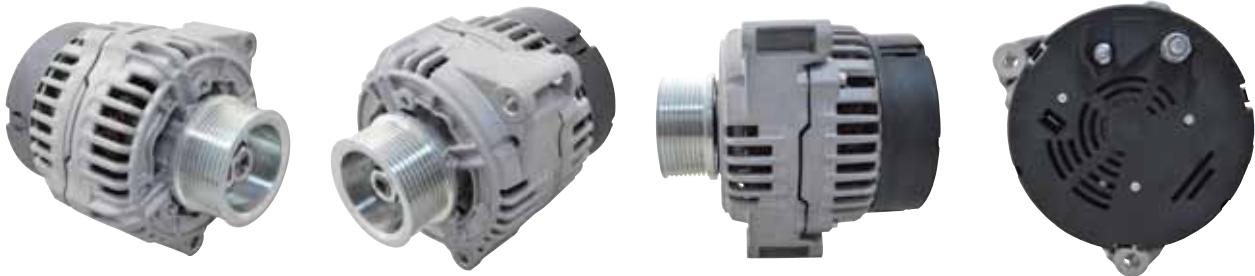

ÖZELLİKLER	
TİPİ	BOSCH
GÜÇ	150
VOLT	12
KASNAK TİPİ	TRIGER
KANAL SAYISI	9
DÖNÜŞ YÖNÜ	CW

YEDEKLER	
KONJEKTÖR	IB 512 / IB 313
DİYOT TABLASI	IBR 709
KASNAK	
MOBILETRON KONJ	VR-B240H
MOBILETRON D.TAB	

ARAÇ KULLANIMI	
MARKA	MODEL YILI
JOHN DEERE 6520 SERİSİ BİÇER DÖVER	
JOHN DEERE 6920 SERİSİ BİÇER DÖVER	
JOHN DEERE 7220 SERİSİ BİÇER DÖVER	
JOHN DEERE 7320 SERİSİ BİÇER DÖVER	
CASE BİÇER DÖVER	

ORJİNAL REFERANSLAR	
BOSCH	0-123-515-500
	0-123-515-501
JOHN DEERE	AL119537
ISKRA	IA 1057 / IA 1117
PERKINS	2871A413
AGCO	4280470F91

WUT.1101.0095
12384

ÖZELLİKLER	
TİPİ	BOSCH
GÜÇ	150
VOLT	12
KASNAK TİPİ	TRIGER
KANAL SAYISI	6
DÖNÜŞ YÖNÜ	CW

YEDEKLER	
KONJEKTÖR	IB 248 / IB 260
DİYOT TABLASI	IBR 201
KASNAK	91263
MOBILETRON KONJ	VR-264
MOBILETRON D.TAB	RB-119B

ARAÇ KULLANIMI	
MARKA	MODEL YILI
M.BENZ SPRINTER 208CDI	2000 - 2006
M.BENZ SPRINTER 213CDI	2000 - 2006
M.BENZ SPRINTER 313CDI	2000 - 2006
M.BENZ SPRINTER 316CDI	2000 - 2006
M.BENZ SPRINTER 413CDI	2000 - 2006
M.BENZ VITO 2.2 108CDI - 110CDI - 112CDI	1999 - >

ORJİNAL REFERANSLAR	
BOSCH	0-124-615-019
	0-124-615-033
M.BENZ	A0121541502
	A0131541302
	A0121544602

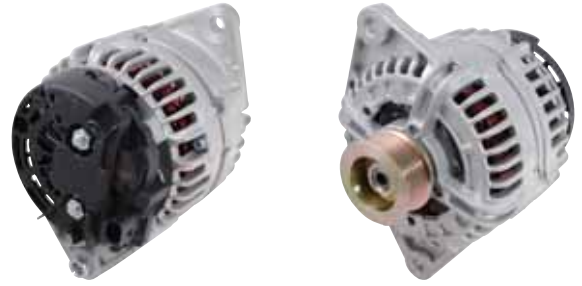
WUT.1101.0147
12588

ÖZELLİKLER	
TİPİ	BOSCH
GÜÇ	140
VOLT	12
KASNAK TİPİ	TRIGER
KANAL SAYISI	7
DÖNÜŞ YÖNÜ	CW

YEDEKLER	
KONJEKTÖR	IB 5353
DİYOT TABLASI	IBR 237
KASNAK	
MOBILETRON KONJ	VR-B271
MOBILETRON D.TAB	

ARAÇ KULLANIMI	
MARKA	MODEL YILI
KARSAN J10 MİNİBÜS IVECO MOTORLU	2010 -
FIAT DUCATO 120 MULTIJET 2.3D	2006 -
IVECO DAILY III - IV	2002 -
IVECO DAILY V 2.3D	2011 -

ORJİNAL REFERANSLAR	
BOSCH	0-124-325-053
	0-124-525-020
NEW HOLLAND	986046060
IVECO	504009978
FIAT	71723401
	71780162

WUT.1101.0084
12796

ÖZELLİKLER	
TİPİ	BOSCH
GÜÇ	200
VOLT	12
KASNAK TİPİ	TRIGER
KANAL SAYISI	
DÖNÜŞ YÖNÜ	CW

YEDEKLER	
KONJEKTÖR	
DİYOT TABLASI	
KASNAK	
MOBILETRON KONJ	
MOBILETRON D.TAB	

ARAÇ KULLANIMI	
MARKA	MODEL YILI
JOHN DEERE 9560I BİÇERDÖVER	
JOHN DEERE 9880I BİÇERDÖVER	
JOHN DEERE TRAKTÖR 5070M	
JOHN DEERE TRAKTÖR 6105R	

ORJİNAL REFERANSLAR	
BOSCH	0-124-625-030
JOHN DEERE	AH212040
	AH229090
	AXE17691

13605

WUT.1101.0214



ÖZELLİKLER	
TİPİ	BOSCH
GÜÇ	90
VOLT	12
KASNAK TİPİ	TRIGGER
KANAL SAYISI	6
DÖNÜŞ YÖNÜ	CW

YEDEKLER	
KONJEKTÖR	IB 385 / M511
DİYOT TABLASI	IBR 850 / IBR 852 / MER 592
KASNAK	
MOBILETRON KONJ	VR-B200H
MOBILETRON D.TAB	RB-24H

ARAÇ KULLANIMI	
MARKA	MODEL YILI
SEAT IBIZA II 1.4-1.6-2.0 16V	1993-1999
VW GOLF III 1.4-1.6	1991-1997
VW PASSAT 1.8	1991-1997
VW POLO CLASSIC 1.4-1.6	1991-1997
VW T4 1.9 D	1990-1995
SKODA FELICIA	

ORJİNAL REFERANSLAR	
BOSCH	0-123-320-002
	0-123-320-006
FORD	95VW-10300-LA
VW	028903025P

13850

WUT.1101.0216



ÖZELLİKLER	
TİPİ	BOSCH
GÜÇ	70
VOLT	12
KASNAK TİPİ	TRIGGER
KANAL SAYISI	6
DÖNÜŞ YÖNÜ	CW

YEDEKLER	
KONJEKTÖR	IB 261 / IB 5225
DİYOT TABLASI	IBR 244
KASNAK	
MOBILETRON KONJ	VR-B254 / VR-B271 / VR-B296
MOBILETRON D.TAB	RB-116H

ARAÇ KULLANIMI	
MARKA	MODEL YILI
VW BORA 1.9 TDI - BORA 1.6	1998 - 2005
VW GOLF IV 1.6	2001 -
VW GOLF V 2.0	2006 - 2008
SKODA OCTAVIA 1.6-1.8T-2.0	1998 - 2007

ORJİNAL REFERANSLAR	
BOSCH	0-124-315-003
MAGNETON	9-517-103
VW	028903028C

13853

WUT.1101.0208



ÖZELLİKLER	
TİPİ	BOSCH
GÜÇ	120
VOLT	12
KASNAK TİPİ	TRIGGER
KANAL SAYISI	6
DÖNÜŞ YÖNÜ	CW

YEDEKLER	
KONJEKTÖR	IB 261 / IB 5225
DİYOT TABLASI	IBR 244
KASNAK	91255
MOBILETRON KONJ	VR-B254 / VR-B271 / VR-B296
MOBILETRON D.TAB	RB-116H / RB-116H

ARAÇ KULLANIMI	
MARKA	MODEL YILI
VW CRAFTER 2.5 TDI 109HP	2007
VW TRANSPORTER V T5 1.9TDI	2003
VW GOLF IV 1.6L-1.9 TDI	1996 - 2005
VW BORA 1.6L / CADDY II 1.9SDI	1996 - 2005
SKODA FABIA 1.4L 16V-1.4TDI	2000
SKODA OCTAVIA 1.6L-1.8T-1.9TDI	2000

ORJİNAL REFERANSLAR	
BOSCH	0-124-515-010
	0-124-515-022
	0-124-515-117
VALEO	439312
	SG12B015
VW	028903028E

WUT.1101.0001
13921

ÖZELLİKLER	
TİPİ	BOSCH
GÜÇ	90 A
VOLT	12 V
KASNAK TİPİ	TRIGER
KANAL SAYISI	5
DÖNÜŞ YÖNÜ	CW

YEDEKLER	
KONJEKTÖR	IB 238 / M521
DİYOT TABLASI	IBR 244 / IPR 848
KASNAK	
MOBILETRON KONJ	VR-B254 / VR-B271
MOBILETRON D.TAB	RB-116H

ARAÇ KULLANIMI	
MARKA	MODEL YILI
AUDI A4 1.6L / 1.8T	1996-2001
VW PASSAT 1.6L / 1.8T- / 2.0L	1996-2001
VW PASSAT VARIANT 1.6L / 1.8T / 2.0L	2000-2005
SKODA SUPER B 1.8T	2001-2008
SKODA SUPER B 2.0L	2001-2008

ORJİNAL REFERANSLAR	
BOSCH	0-124-325-017
	0-124-325-019
VALEO	439338
	SG9B010
VW	038-903-018E
	06B-903-016A

WUT.1101.0099
13953

ÖZELLİKLER	
TİPİ	BOSCH
GÜÇ	150
VOLT	12
KASNAK TİPİ	TRIGER
KANAL SAYISI	6
DÖNÜŞ YÖNÜ	CW

YEDEKLER	
KONJEKTÖR	IB 861
DİYOT TABLASI	IBR 215
KASNAK	
MOBILETRON KONJ	VR-B861
MOBILETRON D.TAB	RB-92H / RB-92HV

ARAÇ KULLANIMI	
MARKA	MODEL YILI
M.BENZ C240 W211	2001
M.BENZ E320 4 MATIC W211	2001
M.BENZ S280 W220	1999
M.BENZ S350 W230	2001
M.BENZ S500	2006

ORJİNAL REFERANSLAR	
BOSCH	0-124-615-012
	0-124-615-044
	0-124-615-047
	0-986-043-670
M.BENZ	A0121541302
	A0131548202

WUT.1101.0103
13954

ÖZELLİKLER	
TİPİ	BOSCH
GÜÇ	120
VOLT	12
KASNAK TİPİ	TRIGER
KANAL SAYISI	7
DÖNÜŞ YÖNÜ	CW

YEDEKLER	
KONJEKTÖR	IB 293 / M545
DİYOT TABLASI	IBR 201
KASNAK	91282
MOBILETRON KONJ	VR-B385
MOBILETRON D.TAB	RB-119H

ARAÇ KULLANIMI	
MARKA	MODEL YILI
M.BENZ C160 KOMPRESSOR	2005 - 2008
M.BENZ C180 2.0L	2002 - 2004
M.BENZ C200 1.8 KOMPRESSOR	2002 - 2008
M.BENZ C230 1.8 KOMPRESSOR	2002 - 2005
M.BENZ SLK 200 1.8 KOMPRESSOR	2004 - 2010

ORJİNAL REFERANSLAR	
BOSCH	0-124-515-088
	0-986-045-380
VALEO	439471
	SG12B062
M.BENZ	A2711540902
	A2711540802

13998

WUT.1101.0227

YENİ
ÜRÜN

LİNİÇLÜ

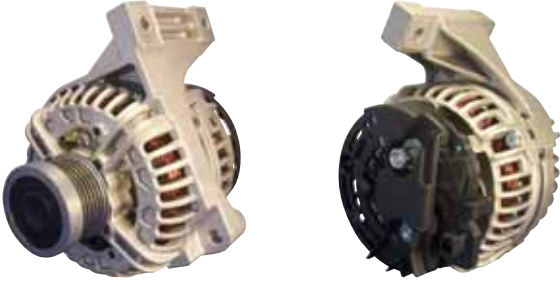

ÖZELLİKLER	
TİPİ	BOSCH
GÜÇ	140
VOLT	12
KASNAK TİPİ	TRİGER
KANAL SAYISI	6
DÖNÜŞ YÖNÜ	CCW

YEDEKLER	
KONJEKTÖR	IB 5369
DİYOT TABLASI	IBR 215
KASNAK	91104
MOBILETRON KONJ	VR-B369
MOBILETRON D.TAB	RB-929H / RB-929HV

ARAÇ KULLANIMI	
MARKA	MODEL YILI
VOLVO S60 I 2.0T	2001 - 2004
VOLVO S60 I 2.3T	2001 - 2004
VOLVO S80 I 2.0T	2001 - 2004
VOLVO S80 I 2.5T	2001 - 2004
VOLVO V70 II 2.4 / 2.5T	2001 - 2006
VOLVO XC 90 3.0 V6	2001 - 2006

ORJİNAL REFERANSLAR	
BOSCH	0-124-525-014
	0-124-525-029
VOLVO	3803645
	8602343
	8602629

14820

WUT.1101.0137



ÖZELLİKLER	
TİPİ	BOSCH
GÜÇ	70
VOLT	12
KASNAK TİPİ	TRİGER
KANAL SAYISI	6
DÖNÜŞ YÖNÜ	CW

YEDEKLER	
KONJEKTÖR	IB 355
DİYOT TABLASI	IBR 303
KASNAK	
MOBILETRON KONJ	VR-B196M
MOBILETRON D.TAB	RB-01HA

ARAÇ KULLANIMI	
MARKA	MODEL YILI
M.BENZ 190D 2.5L	1986 - 1989
M.BENZ 300D W123	1987
M.BENZ 300D 2.5L W123	1990 - 1993
M.BENZ 300TD W123	1987

ORJİNAL REFERANSLAR	
BOSCH	0-120-488-126
	0-120-489-323
	0-120-489-325
M.BENZ	A0071544802

21333

WUT.1101.0140



ÖZELLİKLER	
TİPİ	BOSCH
GÜÇ	80
VOLT	12
KASNAK TİPİ	TRİGER
KANAL SAYISI	6
DÖNÜŞ YÖNÜ	CW

YEDEKLER	
KONJEKTÖR	IB 512 / M511
DİYOT TABLASI	IBR 694 / IPR 848
KASNAK	
MOBILETRON KONJ	VR-B240H
MOBILETRON D.TAB	RB-36H

ARAÇ KULLANIMI	
MARKA	MODEL YILI
CITROEN XANTIA 2.0L 16V	1997
CITROEN BERLINGO 1.9D	1997
PEUGEOT 306 1.6L-1.8L-2.0L	1994 - 2001
PEUGEOT 406 1.8L 16V -2.0T	1996 - 2004
PEUGEOT PARTNER 1.9D	1997

ORJİNAL REFERANSLAR	
BOSCH	0-123-310-011
	0-986-039-931
MITSUBISHI	A2TA1991
VALEO	A13VI101
	A13VI233
PSA	57052Q / 57051R

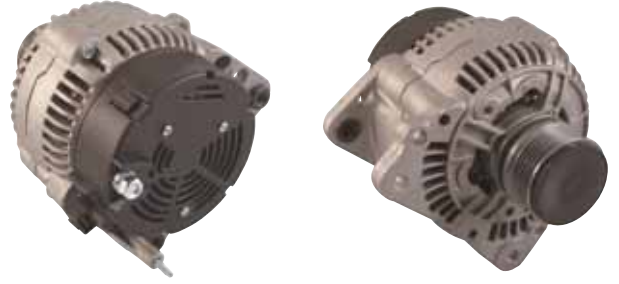
WUT.1101.0218
21484

ÖZELLİKLER	
TİPİ	BOSCH
GÜÇ	90
VOLT	12
KASNAK TİPİ	TRİGER
KANAL SAYISI	5
DÖNÜŞ YÖNÜ	CW

YEDEKLER	
KONJEKTÖR	IB 385
DİYOT TABLASI	IBR 852
KASNAK	91257
MOBILETRON KONJ	VR-B200H
MOBILETRON D.TAB	RB-122H

ARAÇ KULLANIMI	
MARKA	MODEL YILI
VW POLO 1.4 16V	1996
VW TRANSPORTER T4 2.5	1995
VW PASSAT 1.9 TDI	1994
VW CADDY 1.9 SDI	1996
SEAT CORDOBA 1.8I	1993
AUDI A3 1.6	1996

ORJİNAL REFERANSLAR	
BOSCH	0-123-310-038
	0-123-320-036
VW	028903026A
	028903026B

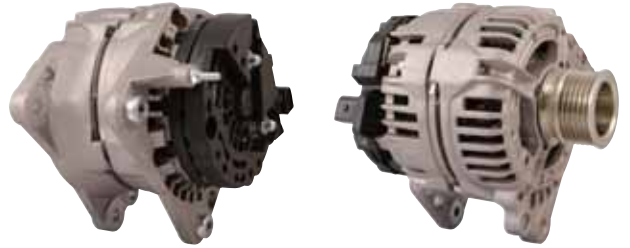
WUT.1101.0177
21491

ÖZELLİKLER	
TİPİ	BOSCH
GÜÇ	90
VOLT	12
KASNAK TİPİ	TRİGER
KANAL SAYISI	6
DÖNÜŞ YÖNÜ	CW

YEDEKLER	
KONJEKTÖR	IB 261
DİYOT TABLASI	IBR 244
KASNAK	
MOBILETRON KONJ	VR-B254
MOBILETRON D.TAB	RB-116H

ARAÇ KULLANIMI	
MARKA	MODEL YILI
AUDI A2 1.2 TDI	2003 - 2005
SEAT CORDOBA 1.4TDI	2002
SEAT IBIZA IV 1.4TDI	2002
SKODA FABIA 1.4TDI / ROOMSTER 1.4TDI	2003
SKODA OCTAVIA 1.4L-1.6L	2003
VW POLO 1.4TDI-1.6L	1999 - 2009

ORJİNAL REFERANSLAR	
BOSCH	0-124-315-005
	0-124-325-013
VALEO	439255
	439440
	SG9B024
VW	037903025L

WUT.1101.0127
21516

ÖZELLİKLER	
TİPİ	BOSCH
GÜÇ	100
VOLT	12
KASNAK TİPİ	TRİGER
KANAL SAYISI	5
DÖNÜŞ YÖNÜ	CW

YEDEKLER	
KONJEKTÖR	IB 231 / DE708
DİYOT TABLASI	IBR 1200 / DER 2010
KASNAK	
MOBILETRON KONJ	VR-B252
MOBILETRON D.TAB	

ARAÇ KULLANIMI	
MARKA	MODEL YILI
OPEL VECTRA B 1.6L	1998
OPEL ASTRA G 1.4L - 1.6L - 2.0L	1998 - 2005
OPEL CORSA C 1.4L - 1.6L	2000
OPEL MERIVA A 1.6L	2003
OPEL ZAFIRA A 1.6L	2003

ORJİNAL REFERANSLAR	
BOSCH	0-124-225-002
	0-124-225-024
	0-124-225-046
DELCO	10480225
OPEL	6204098

21891

WUT.1101.0232



YENİ ÜRÜN

ÖZELLİKLER	
TİPİ	BOSCH
GÜÇ	110
VOLT	12
KASNAK TİPİ	TRIGER
KANAL SAYISI	7
DÖNÜŞ YÖNÜ	CW

YEDEKLER	
KONJEKTÖR	IB 255
DİYOT TABLASI	IBR 233
KASNAK	91266 / 91266-4
MOBILETRON KONJ	VR-B262
MOBILETRON D.TAB	

ARAÇ KULLANIMI	
MARKA	MODEL YILI
FORD TRANSIT 2.4 DI V184 KASA	2000 - 2006
FORD TRANSIT 2.4 TDCI V184 KASA	2004 - 2006
FORD TRANSIT 2.4 TDE V184 KASA	2001 - 2006

ORJİNAL REFERANSLAR	
BOSCH	0-124-325-100
FORD	2C1T-10300-BA
	YC1U-10300-EA
	4362258

21925

WUT.1101.0067



ÖZELLİKLER	
TİPİ	BOSCH
GÜÇ	95
VOLT	12
KASNAK TİPİ	TRIGER
KANAL SAYISI	6
DÖNÜŞ YÖNÜ	CW

YEDEKLER	
KONJEKTÖR	IB 512 / M511
DİYOT TABLASI	IBR 694 / IPR848
KASNAK	
MOBILETRON KONJ	VR-B240H
MOBILETRON D.TAB	RB - 36H

ARAÇ KULLANIMI	
MARKA	MODEL YILI
HYUNDAI ELANTRA II 1.9D	1996
CITROEN BERLINGO 1.9D / JUMPY 1.9D	1996
CITROEN EVASION 1.9D	1996
PEUGEOT 306 1.9D / 406 1.9TD	1996 - 2000
PEUGEOT BOXER 1.9D / PARTNER 1.9D / EXPERTD 1.9T	1996 - 2000
FIAT DUCATO 1.9D - 1.9TD	1996 - 2000

ORJİNAL REFERANSLAR	
BOSCH	0-123-310-010
	0-123-310-012
VALEO	439056
	439270
HYUNDAI	37300-29000
FIAT	9617842880

22708

WUT.1101.0199

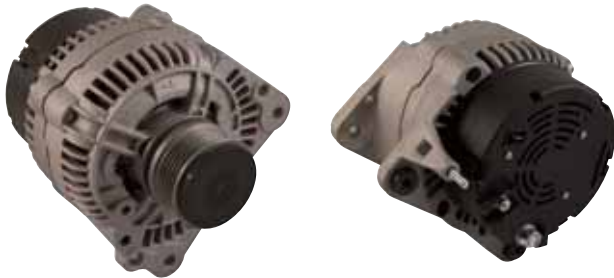

YENİ ÜRÜN

ÖZELLİKLER	
TİPİ	BOSCH
GÜÇ	90
VOLT	12
KASNAK TİPİ	TRIGER
KANAL SAYISI	5
DÖNÜŞ YÖNÜ	CW

YEDEKLER	
KONJEKTÖR	IB 385
DİYOT TABLASI	
KASNAK	91257
MOBILETRON KONJ	VR-B200H
MOBILETRON D.TAB	

ARAÇ KULLANIMI	
MARKA	MODEL YILI
VW POLO 1.9D	1994 - 1999
SKODA FELICIA 1.9D	1994 - 1999
SKODA FELICIA II 1.9D	1998 - 2001
SKODA OCTAVIA 1.8T	1997 - 2014

ORJİNAL REFERANSLAR	
BOSCH	0-123-320-033
	0-123-320-048
	0-986-040-930
VW	028903018F
	028903028L
	028903018FX

WUT.1101.0213
22821

ÖZELLİKLER	
TİPİ	BOSCH
GÜÇ	120
VOLT	12
KASNAK TİPİ	TRIGER
KANAL SAYISI	6
DÖNÜŞ YÖNÜ	CW

YEDEKLER	
KONJEKTÖR	IB 261
DİYOT TABLASI	IBR 207 / IBR 208 / IBR 209
KASNAK	
MOBILETRON KONJ	VR-B254
MOBILETRON D.TAB	RB-172H

ARAÇ KULLANIMI	
MARKA	MODEL YILI
VW CARAVELLA 2.5 TDI	1998
VW LT 28-35 II 2.8 TDI	1998
VW LT 46 2.8 TDI	1998
VW TRANSPORTER T4 2.4D	1998
VW TRANSPORTER T4 2.5 TDI	1998

ORJİNAL REFERANSLAR	
BOSCH	0-124-515-035
	0-124-515-057
	0-123-515-016
VALEO	439326
	439400
VW	074903025N

WUT.1101.0077
22922

ÖZELLİKLER	
TİPİ	BOSCH
GÜÇ	90
VOLT	12
KASNAK TİPİ	TRIGER
KANAL SAYISI	6
DÖNÜŞ YÖNÜ	CW

YEDEKLER	
KONJEKTÖR	IB 553
DİYOT TABLASI	IBR 244
KASNAK	
MOBILETRON KONJ	RB-116H
MOBILETRON D.TAB	RB-116H

ARAÇ KULLANIMI	
MARKA	MODEL YILI
IVECO DAILY III 29L 9V / 11V	2001
IVECO DAILY III 35S 15V	2002
IVECO DAILY III 35C 15	2001
IVECO DAILY III 40C 15	2001

ORJİNAL REFERANSLAR	
BOSCH	0-124-320-001
VALEO	2572512
IVECO	500317453
	99463372

WUT.1101.0003
22995

ÖZELLİKLER	
TİPİ	BOSCH
GÜÇ	90
VOLT	12
KASNAK TİPİ	TRIGER
KANAL SAYISI	6
DÖNÜŞ YÖNÜ	CW

YEDEKLER	
KONJEKTÖR	IB 261
DİYOT TABLASI	IBR 244
KASNAK	
MOBILETRON KONJ	VR-B254
MOBILETRON D.TAB	RB-116H

ARAÇ KULLANIMI	
MARKA	MODEL YILI
AUDI A2 1.4 L	2000 - 2005
SKODA FABIA SEDAN 1.4L 16V	1999 - 2007
SKODA FABIA COMBI 1.4L 16V	2000 - 2007
SKODA OCTAVIA 1.4L 16V - 1.6L	1998 - 2010

ORJİNAL REFERANSLAR	
BOSCH	0-124-325-016
	0-124-315-008
VALEO	439438
	439443
	SG8B016
VW	037903025K

23020

WUT.1101.0101



ÖZELLİKLER	
TİPİ	BOSCH
GÜÇ	90
VOLT	12
KASNAK TİPİ	TRIGER
KANAL SAYISI	6
DÖNÜŞ YÖNÜ	CW

YEDEKLER	
KONJEKTÖR	IB 387
DİYOT TABLASI	IBR 844
KASNAK	91263
MOBILETRON KONJ	VR-B201H
MOBILETRON D.TAB	RB-121H

ARAÇ KULLANIMI	
MARKA	MODEL YILI
M.BENZ SPRINTER 313CDI	2002 - 2006
M.BENZ SPRINTER 315CDI	2008 -
M.BENZ SPRINTER 316CDI	2000 - 2006
M.BENZ VITO 108CDI	1999 - 2003
M.BENZ VITO 110CDI	1999 - 2003
M.BENZ VITO 112CDI	1999 - 2003

ORJİNAL REFERANSLAR	
BOSCH	0-123-320-051
	0-123-320-065
	0-986-041-530
VALEO	439540
M.BENZ	A0101549502
	A0101546302

23177

WUT.1101.0076



ÖZELLİKLER	
TİPİ	BOSCH
GÜÇ	120
VOLT	12
KASNAK TİPİ	TRIGER
KANAL SAYISI	6
DÖNÜŞ YÖNÜ	CW

YEDEKLER	
KONJEKTÖR	IB 5353
DİYOT TABLASI	
KASNAK	
MOBILETRON KONJ	VR-B271
MOBILETRON D.TAB	

ARAÇ KULLANIMI	
MARKA	MODEL YILI
IVECO DAILY II 2.8D 29 L 11V	1999 - 2006
IVECO DAILY III 2.8D 35 S 11V	1999
IVECO DAILY III 2.8D 35 C 11V	1999
IVECO DAILY III 2.8D 35 C 15	2001
IVECO DAILY III 2.8D 65 C 15	2001

ORJİNAL REFERANSLAR	
BOSCH	0-124-515-044
	0-986-042-820
IVECO	500335719

23187

WUT.1101.0170



ÖZELLİKLER	
TİPİ	BOSCH
GÜÇ	90
VOLT	12
KASNAK TİPİ	TRIGER
KANAL SAYISI	6
DÖNÜŞ YÖNÜ	CW

YEDEKLER	
KONJEKTÖR	IB 5353
DİYOT TABLASI	
KASNAK	
MOBILETRON KONJ	VR-B271
MOBILETRON D.TAB	

ARAÇ KULLANIMI	
MARKA	MODEL YILI
RENAULT MASCOT 110.35 2.8TD	1999 - 2004
RENAULT MASCOT 110.55 2.8TD	1999 - 2004
RENAULT MASCOT 130.35 2.8TD	1999 - 2004
RENAULT MASCOT 140.35 2.8TD	2001 - 2004
RENAULT MASCOT 150.35 2.8TD	2001 - 2004
IVECO DAILY II 2.8TD	1999 - 2004

ORJİNAL REFERANSLAR	
BOSCH	0-124-320-002
	0-124-510-001
	0-986-044-890
RENAULT	7700377091

WUT.1101.0212
23205

ÖZELLİKLER	
TİPİ	BOSCH
GÜÇ	110
VOLT	12
KASNAK TİPİ	TRİGER
KANAL SAYISI	6
DÖNÜŞ YÖNÜ	CW

YEDEKLER	
KONJEKTÖR	IB 261 / IB 5225 / M 547
DİYOT TABLASI	IBR 229
KASNAK	
MOBILETRON KONJ	VR-B254 / VR-B271
MOBILETRON D.TAB	RB-926H

ARAÇ KULLANIMI	
MARKA	MODEL YILI
AUDI A2 1.6 FSI	2002 - 2005
SEAT IBIZA IV-V 1.4L 1.6V / LEON 1.4L 16V	2006
SEAT ALTEA 1.4L 16V	2006
VW GOLF IV - V 1.4L	2004
VW POLO 1.4L - 1.6L	2004
SKODA OCT 1.6 L-1.8T/ FAB 1.4L 16V/ ROOM 1.4L	2004

ORJİNAL REFERANSLAR	
BOSCH	0-124-325-056
	0-124-325-081
VALEO	439442
	439444
	TG11C014
VW	036903024J

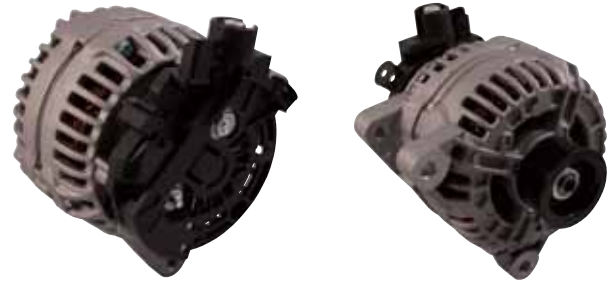
WUT.1101.0144
23227

ÖZELLİKLER	
TİPİ	BOSCH
GÜÇ	150
VOLT	12
KASNAK TİPİ	TRİGER
KANAL SAYISI	6
DÖNÜŞ YÖNÜ	CW

YEDEKLER	
KONJEKTÖR	IB 286 / M542
DİYOT TABLASI	IBR 266 / MER 5208
KASNAK	
MOBILETRON KONJ	VR-B270
MOBILETRON D.TAB	RB-929H

ARAÇ KULLANIMI	
MARKA	MODEL YILI
CITROEN C1- C2- C3- 107- 206 1.4 HDI	2003
CITROEN C5 2.0L- XSARA 2.0HDI- BERLINGO 1.6HDI	2002
PEUGEOT 407 - 607 2.0 L	2005
PEUGEOT PARTNER 2.0HDI	2005
RENAULT CLIO 1.4L - 1.6L	2005
RENAULT MEGANE 1.6L	2005

ORJİNAL REFERANSLAR	
BOSCH	0-124-525-034
VALEO	439477
	SG15S017
RENAULT	8200323137
PSA	5702F3
	57056P

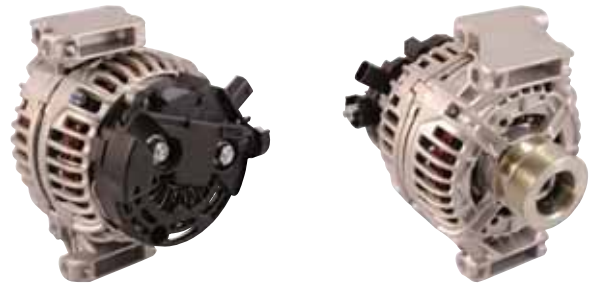
WUT.1101.0128
23241

ÖZELLİKLER	
TİPİ	BOSCH
GÜÇ	120
VOLT	12
KASNAK TİPİ	TRİGER
KANAL SAYISI	5
DÖNÜŞ YÖNÜ	CW

YEDEKLER	
KONJEKTÖR	IB 283
DİYOT TABLASI	IBR 200 / IBR 202 / IBR 2237
KASNAK	91309
MOBILETRON KONJ	VR-B371
MOBILETRON D.TAB	RB-115H

ARAÇ KULLANIMI	
MARKA	MODEL YILI
OPEL ASTRA G 2.0L	2001
OPEL VECTRA B 2.0L - 2.2L	2000 - 2003
OPEL VECTRA C 2.0L	2004
OPEL ZAFIRA A 2.2L	1998 - 2004
OPEL ZAFIRA B 2.2L	2005
SAAB 9-3 1.8T - 2.0T	2005

ORJİNAL REFERANSLAR	
BOSCH	0-124-425-004
	0-124-425-019
	0-124-425-053
	0-124-515-095
	0-124-515-096
OPEL	13129850

23269

WUT.1101.0106

YENİ ÜRÜN



ÖZELLİKLER	
TİPİ	BOSCH
GÜÇ	200
VOLT	12
KASNAK TİPİ	TRIGER
KANAL SAYISI	6
DÖNÜŞ YÖNÜ	CW

YEDEKLER	
KONJEKTÖR	IB 266
DİYOT TABLASI	IBR 240
KASNAK	91293
MOBILETRON KONJ	VR-B883
MOBILETRON D.TAB	

ARAÇ KULLANIMI	
MARKA	MODEL YILI
M.BENZ E200 CDI	2002
M.BENZ E220 CDI	2002
M.BENZ E270 CDI	2002
M.BENZ E280 CDI	2004
M.BENZ E320 CDI	2002 - 2005

ORJİNAL REFERANSLAR	
BOSCH	0-124-625-019
	0-986-046-340
M.BENZ	A0111549802
	A0121549802

23301

WUT.1101.0146



ÖZELLİKLER	
TİPİ	BOSCH
GÜÇ	150
VOLT	12
KASNAK TİPİ	TRIGER
KANAL SAYISI	6
DÖNÜŞ YÖNÜ	CW

YEDEKLER	
KONJEKTÖR	IB286
DİYOT TABLASI	IBR266
KASNAK	91278
MOBILETRON KONJ	VR-B270
MOBILETRON D.TAB	

ARAÇ KULLANIMI	
MARKA	MODEL YILI
PEUGEOT PARTNER 1.6 HDI	2005
CITROEN BERLINGO 1.6 HDI	2005
CITROEN C2 1.4 HDI	2003
CITROEN C3 1.4 HDI	2003
CITROEN JUMPER 2.0 HDI	2002
CITROEN JUMPER 2.2 HDI	2002

ORJİNAL REFERANSLAR	
BOSCH	0-124-525-035
FIAT	71748885
	9646321780
PSA	5702E3
VALEO	2542693
	TG15C020

23320

WUT.1101.0004



ÖZELLİKLER	
TİPİ	BOSCH
GÜÇ	140
VOLT	12
KASNAK TİPİ	TRIGER
KANAL SAYISI	5
DÖNÜŞ YÖNÜ	CW

YEDEKLER	
KONJEKTÖR	IB 261 / M521
DİYOT TABLASI	IBR 215 / MER529
KASNAK	91256
MOBILETRON KONJ	VR-B254 / VR-B271
MOBILETRON D.TAB	RB-929H / RB-929HV

ARAÇ KULLANIMI	
MARKA	MODEL YILI
AUDI A4 1.9 TDI	2001 - >
AUDI A6 1.9 TDI	2001 - >
VW PASSAT 1.9 TDI	2004 - >
VW PASSAT 2.0 TDI	2004 - >
SKODA SUPER B 1.9 TDI	2004 - >

ORJİNAL REFERANSLAR	
BOSCH	0-124-525-010
	0-124-525-089
VALEO	439421
	SG14B011
VW	028903029Q
	028903029R

WUT.1101.0136
23334

ÖZELLİKLER	
TİPİ	BOSCH
GÜÇ	120
VOLT	12
KASNAK TİPİ	TRİGER
KANAL SAYISI	5
DÖNÜŞ YÖNÜ	CW

YEDEKLER	
KONJEKTÖR	IB 231 / IB 680
DİYOT TABLASI	IBR 200 / IBR 202 / IBR 2237
KASNAK	91333
MOBILETRON KONJ	VR-B252
MOBILETRON D.TAB	RB-115H

ARAÇ KULLANIMI	
MARKA	MODEL YILI
OPEL ASTRA G 1.4 L	2000
OPEL ASTRA G 1.6 L	2000
OPEL CORSA C 1.2L Z12XE TWINPORT	2000
OPEL CORSA C 1.4L Z14XE TWINPORT	2000
OPEL MERIVA A 1.4 L	2004
OPEL MERIVA A 1.6 L	2004

ORJİNAL REFERANSLAR	
BOSCH	0-124-415-023
	0-124-425-028
	0-986-044-410
OPEL	6204144
	6204177
	92000958

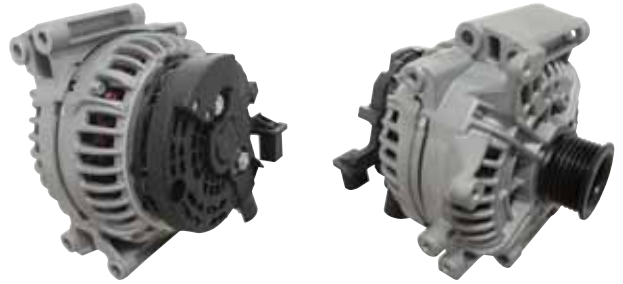
WUT.1101.0104
23344

ÖZELLİKLER	
TİPİ	BOSCH
GÜÇ	200
VOLT	12
KASNAK TİPİ	TRİGER
KANAL SAYISI	6
DÖNÜŞ YÖNÜ	CW

YEDEKLER	
KONJEKTÖR	IB 266
DİYOT TABLASI	IBR 240
KASNAK	
MOBILETRON KONJ	VR-B883
MOBILETRON D.TAB	

ARAÇ KULLANIMI	
MARKA	MODEL YILI
M.BENZ C200 2.2CDI	2002 - 2009
M.BENZ C220 2.2 CDI	2002 - 2009
M.BENZ E200 CD W211	2003 - 2009
M.BENZ E220 CDI W211	2002 - 2008
M.BENZ E270 CDI S211	2002 - 2008
M.BENZ E270 T CDI S211	2003 - 2009

ORJİNAL REFERANSLAR	
BOSCH	0-124-625-002
	0-986-045-420
M.BENZ	A0121545902

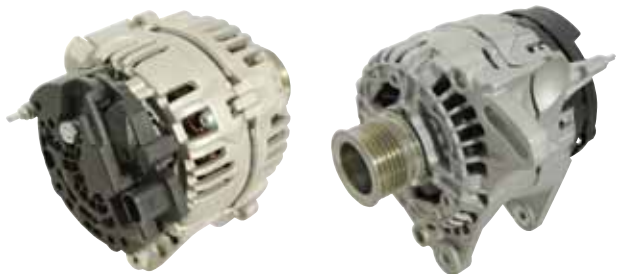
WUT.1101.0211
23360

ÖZELLİKLER	
TİPİ	BOSCH
GÜÇ	110
VOLT	12
KASNAK TİPİ	TRİGER
KANAL SAYISI	6
DÖNÜŞ YÖNÜ	CW

YEDEKLER	
KONJEKTÖR	IB 261 / IB 5225
DİYOT TABLASI	IBR 229
KASNAK	
MOBILETRON KONJ	VR-B254
MOBILETRON D.TAB	RB-926H

ARAÇ KULLANIMI	
MARKA	MODEL YILI
VW POLO1.4L	2003
VW GOLF V 1.4L 16V	2003 - 2006
VW GOLF VI 1.4L 16V	2008
VW CADDY III 1.9 TDI	2003
SEAT LEON 1.4L 16V / IBIZA 1.4L 16V	2009
SKODA OCTAVIA 1.4L	2006

ORJİNAL REFERANSLAR	
BOSCH	0-124-325-106
	0-124-325-126
	0-986-045-310
VALEO	439511
VW	036903024M

23777

WUT.1101.0164

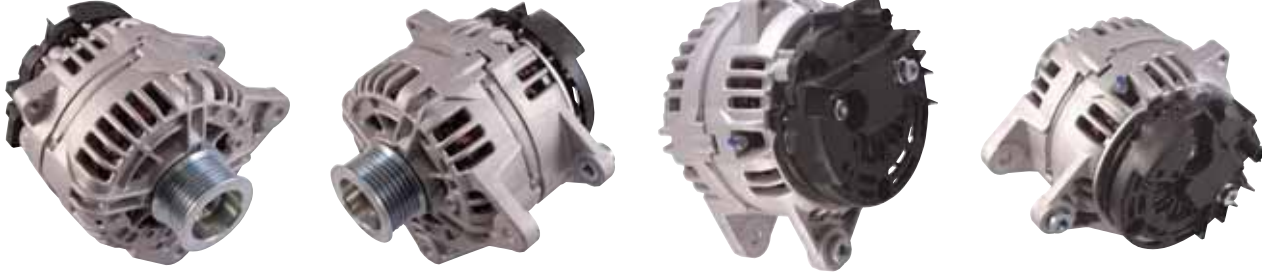

ÖZELLİKLER	
TİPİ	BOSCH
GÜÇ	120
VOLT	12
KASNAK TİPİ	TRIGER
KANAL SAYISI	7
DÖNÜŞ YÖNÜ	CW

YEDEKLER	
KONJEKTÖR	IB 321
DİYOT TABLASI	IBR 211
KASNAK	
MOBILETRON KONJ	VR-B131
MOBILETRON D.TAB	

ARAÇ KULLANIMI	
MARKA	MODEL YILI
RENAULT CLIO III 1.2 16V	2005
RENAULT CLIO III 2.0L 16V	2005
RENAULT CLIO III 1.2 16V GRANDTOUR	2007
RENAULT MODUS 1.2L 16V	2004
RENAULT GRAND MODUS 1.2L 16V	2004
RENAULT TWINGO 1.2L 16V	2007

ORJİNAL REFERANSLAR	
BOSCH	0-124-425-039
	0-124-425-069
	0-124-425-107
RENAULT	8200518409
	8200660043

23835

WUT.1101.0035



ÖZELLİKLER	
TİPİ	BOSCH
GÜÇ	140
VOLT	12
KASNAK TİPİ	TRIGER
KANAL SAYISI	6
DÖNÜŞ YÖNÜ	CW

YEDEKLER	
KONJEKTÖR	IB 5353
DİYOT TABLASI	IBR 237
KASNAK	91325
MOBILETRON KONJ	VR-B271
MOBILETRON D.TAB	

ARAÇ KULLANIMI	
MARKA	MODEL YILI
FIAT DUCATO 140 - 150 3.0D MULTIJET	2007
FIAT DUCATO 140 - 160 3.0D MULTIJET	2007
IVECO DAILY III 35 C14 - DAILY III 35 C17	2006
IVECO DAILY IV 35 C14 - DAILY IV 40 C14	2007
IVECO MASSIF 3.0HPI	2008
IVECO MASSIF 3.0HPIT	2008

ORJİNAL REFERANSLAR	
BOSCH	0-124-525-064
	F-000-BL0-704
	0-986-049-950
DELCO REMY	DRA0039
PSA	5705KL
FIAT	504057813

23884

WUT.1101.0197



2. Fişli

ÖZELLİKLER	
TİPİ	BOSCH
GÜÇ	150
VOLT	12
KASNAK TİPİ	TRIGER
KANAL SAYISI	6
DÖNÜŞ YÖNÜ	CW

YEDEKLER	
KONJEKTÖR	IB 276
DİYOT TABLASI	IBR 243
KASNAK	91296
MOBILETRON KONJ	VR-B242
MOBILETRON D.TAB	

ARAÇ KULLANIMI	
MARKA	MODEL YILI
RENAULT MEGANE II 1.5 DCI	
RENAULT SCENIC II 1.5 DCI	
RENAULT GRAND SCENIC II 1.5 DCI	
NISSAN JUKE 1.5 DCI	
NISSAN QASHQAI 1.5 DCI	
NISSAN NOTE II / MICRA III	

ORJİNAL REFERANSLAR	
BOSCH	0-124-525-082
	0-124-525-140
	0-124-525-540
	0-986-080-400
RENAULT	8200390667
	8200728292

WUT.1101.0037
23925

ÖZELLİKLER	
TİPİ	BOSCH
GÜÇ	150
VOLT	12
KASNAK TİPİ	TRIGER
KANAL SAYISI	6
DÖNÜŞ YÖNÜ	CW

YEDEKLER	
KONJEKTÖR	IB 6026
DİYOT TABLASI	IBR 4001 / IBR 40011
KASNAK	91321
MOBILETRON KONJ	VR-B026
MOBILETRON D.TAB	

ARAÇ KULLANIMI	
MARKA	MODEL YILI
FORD TRANSIT V347 2.2 TDCI / 2.4TDCI / 3.2TDCI	2006
CITROEN JUMPER 100 2.2 HDI	2006
CITROEN JUMPER 120 2.2 HDI	2006
FIAT DUCATO 100 2.2 HDI MULTIJET	2006
PEUGEOT BOXER 100 2.2HDI	2006
PEUGEOT BOXER 120 2.2HDI	2006

ORJİNAL REFERANSLAR	
BOSCH	0-121-615-001
	0-121-615-002
FIAT	965991808
	965814480
FORD	6C1T-10300-BA
	6C1T-10300-AA

WUT.1101.0236
23953

ÖZELLİKLER	
TİPİ	BOSCH
GÜÇ	150
VOLT	12
KASNAK TİPİ	TRIGER
KANAL SAYISI	6
DÖNÜŞ YÖNÜ	CW

YEDEKLER	
KONJEKTÖR	IBR 6056
DİYOT TABLASI	IBR 40051 / IBR 4004
KASNAK	91278
MOBILETRON KONJ	VR-B056
MOBILETRON D.TAB	

ARAÇ KULLANIMI	
MARKA	MODEL YILI
FORD B-MAX 1.5 TDCI - 1.6 TDCI - C-MAX 1.6 TDCI	2012 >
FORD FIESTA VI 1.4 TDCI - 1.6 TDCI	2010 - >
FORD FOCUS III 1.6 TDCI	2011 - >
FORD S-MAX 1.6 TDCI - 2.0 TDCI	2008 - >
MAZDA II 1.4 - 1.6 MZR-CD	2008 - >
VOLVO S80 II 1.6 DRIVE - V50 1.6 D2	2011 - >

ORJİNAL REFERANSLAR	
BOSCH	124615009
FORD	AV6N-10300-GC
	6G9N-10300-XA
	6G9N-10300-XB
	8V21-10300-BB
MAZDA	Y406-18-300

WUT.1101.0055
23977

ÖZELLİKLER	
TİPİ	BOSCH
GÜÇ	150
VOLT	12
KASNAK TİPİ	TRIGER
KANAL SAYISI	7
DÖNÜŞ YÖNÜ	CW

YEDEKLER	
KONJEKTÖR	IB 6026
DİYOT TABLASI	IBR 4001 / IBR 40011
KASNAK	91307
MOBILETRON KONJ	VR-B026
MOBILETRON D.TAB	

ARAÇ KULLANIMI	
MARKA	MODEL YILI
FORD TRANSIT V347 2.4 TDCI	2006
FORD TRANSIT V347 3.2 TDCI	2008

ORJİNAL REFERANSLAR	
BOSCH	0-121-615-003
	0-121-615-103
FORD	6C1T-10300-CA
	6C1T-10300-CB
	6C1T-10300-CC

23979

WUT.1101.0049



ÖZELLİKLER	
TİPİ	BOSCH
GÜÇ	150
VOLT	12
KASNAK TİPİ	ÇANAKLI
KANAL SAYISI	6
DÖNÜŞ YÖNÜ	CW

YEDEKLER	
KONJEKTÖR	IB 6056
DİYOT TABLASI	IBR 4007
KASNAK	
MOBILETRON KONJ	VR-B056
MOBILETRON D.TAB	

ARAÇ KULLANIMI	
MARKA	MODEL YILI
FORD MONDEO IV 1.8 TDCI	2007
FORD KUGA 2.5L	2009
FORD S MAX 1.8 TDCI - 2.2 D.TRDC	2009
FORD TRANSIT CONNECT 1.8TDCI	2009
VOLVO C30	2007
VOLVO S40 / V40	2007

ORJİNAL REFERANSLAR	
BOSCH	0-121-615-008
	0-121-615-108
	0-986-048-380
FORD	6G9N10300UC
	6G9N10300UA
	6G9N10300UB

24015

WUT.1101.0162



ÖZELLİKLER	
TİPİ	BOSCH
GÜÇ	120
VOLT	12
KASNAK TİPİ	TRİGER
KANAL SAYISI	6
DÖNÜŞ YÖNÜ	CW

YEDEKLER	
KONJEKTÖR	IB 321
DİYOT TABLASI	IBR 211
KASNAK	
MOBILETRON KONJ	VR-B131
MOBILETRON D.TAB	

ARAÇ KULLANIMI	
MARKA	MODEL YILI
RENAULT CLIO II 1.4L	2005
RENAULT CLIO III 1.4L 1.6V / 1.5DCI	2006
RENAULT MODUS 1.5DCI / 1.6L 16V	2004
RENAULT GRAND MODUS 1.5DCI / 1.6L 16V	2004
RENAULT TWINGO 1.5DCI	2007

ORJİNAL REFERANSLAR	
BOSCH	0-124-425-037
	0-124-425-071
RENAULT	8200390675
	8200660033
	8200660034

24044

WUT.1101.0163



ÖZELLİKLER	
TİPİ	BOSCH
GÜÇ	125
VOLT	12
KASNAK TİPİ	TRİGER
KANAL SAYISI	7
DÖNÜŞ YÖNÜ	CW

YEDEKLER	
KONJEKTÖR	IB 321
DİYOT TABLASI	
KASNAK	91288
MOBILETRON KONJ	VR-B131
MOBILETRON D.TAB	

ARAÇ KULLANIMI	
MARKA	MODEL YILI
RENAULT MEGANE II SEDAN 2.0DCI	2005
RENAULT MEGANE II COUPE 2.0DCI	2005
RENAULT SCENIC II 2.0DCI	2005
RENAULT GRAND SCENIC II 2.0DCI	2005

ORJİNAL REFERANSLAR	
BOSCH	0-124-425-018
	0-124-425-074
	0-986-048-040
RENAULT	8200356669
	8200726639

WUT.1101.0054
12294

ÖZELLİKLER	
TİPİ	BOSCH
GÜÇ	55
VOLT	24
KASNAK TİPİ	V
KANAL SAYISI	
DÖNÜŞ YÖNÜ	CW

YEDEKLER	
KONJEKTÖR	IB 362 / IB 363 / IB 366
DİYOT TABLASI	IBR 340 / IBR 753
KASNAK	
MOBILETRON KONJ	VR-B203
MOBILETRON D.TAB	RB-93H

ARAÇ KULLANIMI	
MARKA	MODEL YILI
FORD CARGO 3227 KAMYON DEUTZ MOTORLU	2001
M.BENZ 2517 KAMYON	1997
M.BENZ 2521 KAMYON	1997
DAF KAMYON	
IVECO KAMYON	
DAF MAN	

ORJİNAL REFERANSLAR	
BOSCH	0-120-469-519
	0-120-469-579
	0-120-469-520
	0-120-469-752
FORD	83DB10346AA
KHD	1171628

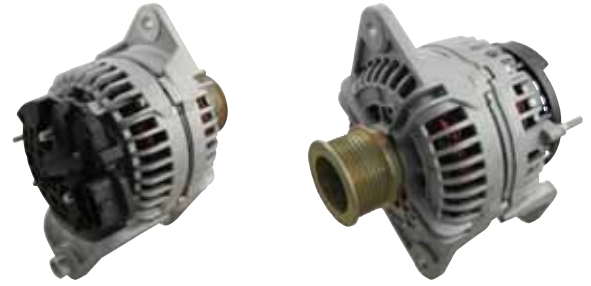
WUT.1101.0113
12493

ÖZELLİKLER	
TİPİ	BOSCH
GÜÇ	100
VOLT	24
KASNAK TİPİ	TRİGER
KANAL SAYISI	8
DÖNÜŞ YÖNÜ	CW

YEDEKLER	
KONJEKTÖR	IB 297
DİYOT TABLASI	IBR 223
KASNAK	
MOBILETRON KONJ	VR-B268
MOBILETRON D.TAB	RB-115H

ARAÇ KULLANIMI	
MARKA	MODEL YILI
NEW HOLLAND İŞ MAKİNASI KLİMALI	2003
JOHN DEERE GRADER 670G	2003
JOHN DEERE GRADER 672G	2003
JOHN DEERE GRADER 770G / 844K / 872G	2003
BMC PROFOSYONEL KAMYON Y.M	
VOLVO EXCAVATOR	

ORJİNAL REFERANSLAR	
BOSCH	0-124-655-013
	0-986-048-587
JOHN DEERE	AT300167
	AT387574
	SE501838

WUT.1101.0190
12590

ÖZELLİKLER	
TİPİ	BOSCH
GÜÇ	90
VOLT	24
KASNAK TİPİ	TRİGER
KANAL SAYISI	12
DÖNÜŞ YÖNÜ	CW

YEDEKLER	
KONJEKTÖR	IB 543
DİYOT TABLASI	
KASNAK	
MOBILETRON KONJ	VR-B543B
MOBILETRON D.TAB	

ARAÇ KULLANIMI	
MARKA	MODEL YILI
IVECO STRALIS 260S 440S	
IVECO CURSOR 440S	
IVECO EUROTCH 190E 440E	
IVECO EURO TRAKKER 260E 44	
IVECO EURO TRAKKER 380E 44	

ORJİNAL REFERANSLAR	
BOSCH	0-123-525-500
	0-123-520-500
MITSUBISHI	A4TA0592
IVECO	500331736
	504065776
	504286394

12591

WUT.1101.0194



ÖZELLİKLER	
TİPİ	BOSCH
GÜÇ	70
VOLT	24
KASNAK TİPİ	TRİGER
KANAL SAYISI	8
DÖNÜŞ YÖNÜ	CW

YEDEKLER	
KONJEKTÖR	IB 297
DİYOT TABLASI	IBR 223
KASNAK	
MOBILETRON KONJ	VR-B268
MOBILETRON D.TAB	RB-115H

ARAÇ KULLANIMI	
MARKA	MODEL YILI
CASE CX220B EXCAVATOR	2007
CASE 521D / 521E 4.5L EXCAVATOR	2007
CASE 621D / 721D 6.8L EXCAVATOR	2007
IVECO EUROARGO	2000
NEW HOLLAND E175B F4GE9684E 121HP / LW110B / 130B	2007
NEW HOLLAND E215B F4GE9684E 150HP / W110B / W130	2007

ORJİNAL REFERANSLAR	
BOSCH	0-124-555-005
	0-986-045-160
IVECO	4892318
	42498713
NEW HOLLAND	4892318
CASE IH	4892318

12599

WUT.1101.0082



ÖZELLİKLER	
TİPİ	BOSCH
GÜÇ	80
VOLT	24
KASNAK TİPİ	TRİGER
KANAL SAYISI	8
DÖNÜŞ YÖNÜ	CW

YEDEKLER	
KONJEKTÖR	IB 297
DİYOT TABLASI	IBR 223
KASNAK	
MOBILETRON KONJ	VR-B268
MOBILETRON D.TAB	RB-115H

ARAÇ KULLANIMI	
MARKA	MODEL YILI
JOHN DEERE 270DLC EXCAVATOR	
JOHN DEERE 200DLC EXCAVATOR	
JOHN DEERE 444K/524K/544K/842K/844 LOADER	
DEUTZ MOTORLU VOLVO L11DF İŞ MAKİNASI	2011 - >
VOLVO FH12 / FH16 / FH400 / FH440 / FH480 / FH520	2001
VOLVO FM12 / FM360 / FM400 / FM440 / FM480 / FM9	2002

ORJİNAL REFERANSLAR	
BOSCH	0-124-555-009
	0-124-555-017
JOHN DEERE	AT303320
KHD	0 1182405
RENAULT	5010589525
VOLVO	11170134

12723

WUT.1101.0174



ÖZELLİKLER	
TİPİ	BOSCH
GÜÇ	100
VOLT	24
KASNAK TİPİ	TRİGER
KANAL SAYISI	8
DÖNÜŞ YÖNÜ	CW

YEDEKLER	
KONJEKTÖR	IB 298
DİYOT TABLASI	IBR 224
KASNAK	
MOBILETRON KONJ	VR-B396
MOBILETRON D.TAB	RB-117H

ARAÇ KULLANIMI	
MARKA	MODEL YILI
SCANIA P SERİSİ 4 ÇEKİCİ	2007
SCANIA G SERİSİ 4 ÇEKİCİ	2007
SCANIA R SERİSİ 4 ÇEKİCİ	2007
SCANIA T SERİSİ 4 ÇEKİCİ	2007
RENAULT KERAX III DXI ÇEKİCİ	2007
RENAULT PREMIUM III DXI ÇEKİCİ	2007

ORJİNAL REFERANSLAR	
BOSCH	0-124-555-007
	0-124-655-007
	0-986-047-820
SCANIA	1475569
	1777299

WUT.1101.0091
20617

ÖZELLİKLER	
TİPİ	BOSCH
GÜÇ	120
VOLT	24
KASNAK TİPİ	TRİGER
KANAL SAYISI	8
DÖNÜŞ YÖNÜ	CW

YEDEKLER	
KONJEKTÖR	IB 5300
DİYOT TABLASI	IBR 223
KASNAK	
MOBILETRON KONJ	VR-B122B
MOBILETRON D.TAB	RB-115H

ARAÇ KULLANIMI	
MARKA	MODEL YILI
MAN FORTUNA / MEGA FORTUNA OTOBÜS	2004
TEMSA DIAMOND OTOBÜS	2006
NEOPLAN TOURLINER OTOBÜS	2004
MAN TGM 26.340 FD	2007
MAN TGS 18.440 FC	2007
MAN TGX 24.440 FP	2007

ORJİNAL REFERANSLAR	
BOSCH	0-124-655-025
	0-986-049-820
MAN	51261019278
	51261019283
	5261017283
	51261017278

WUT.1101.0092
23513
YANDAN ÇIKIŞLI

ÖZELLİKLER	
TİPİ	BOSCH
GÜÇ	100 A
VOLT	24 V
KASNAK TİPİ	TRİGER
KANAL SAYISI	8
DÖNÜŞ YÖNÜ	CW

YEDEKLER	
KONJEKTÖR	IB 558
DİYOT TABLASI	
KASNAK	
MOBILETRON KONJ	VR-B558B
MOBILETRON D.TAB	

ARAÇ KULLANIMI	
MARKA	MODEL YILI
MAN TG-A 18.410 / 26.310 / 32.310 KAMYON	2000
DODGE HI-EX KANYON MAN MOTORLU	2000
MAN E 2000 - MAN F 2000	2001
MAN M 2000 L - MAN L 2000	2001
MAN LIONS OTOBÜS	2003
NEOPLAN TOURLINER	2003

ORJİNAL REFERANSLAR	
BOSCH	0-123-525-501
MAN	51-26101-7232
	51-26101-7234
	51-26101-7242
	51-26101-7247
MARELLI	63535255010

WUT.1101.0224
23868

ÖZELLİKLER	
TİPİ	BOSCH
GÜÇ	120
VOLT	24
KASNAK TİPİ	TRİGER
KANAL SAYISI	8
DÖNÜŞ YÖNÜ	CW

YEDEKLER	
KONJEKTÖR	IB 297
DİYOT TABLASI	IBR 279
KASNAK	
MOBILETRON KONJ	VR-B268
MOBILETRON D.TAB	

ARAÇ KULLANIMI	
MARKA	MODEL YILI
VOLVO FH 400 / 420	2005
VOLVO FH 440 / 460	2005
VOLVO FH 480 / 520	2005
VOLVO FM 360 / 380	2005
VOLVO FMX 380 / 420	2005
VOLVO FMX 460 / 500	2005

ORJİNAL REFERANSLAR	
BOSCH	0-124-655-021
VOLVO	20741686
	21429790

23883

WUT.1101.0090



ÖZELLİKLER	
TİPİ	BOSCH
GÜÇ	110
VOLT	24
KASNAK TİPİ	TRİGER
KANAL SAYISI	8
DÖNÜŞ YÖNÜ	CW

YEDEKLER	
KONJEKTÖR	IB 5300
DİYOT TABLASI	IBR 223
KASNAK	
MOBILETRON KONJ	VR-B122B
MOBILETRON D.TAB	RB-115H

ARAÇ KULLANIMI	
MARKA	MODEL YILI
MAN TGA-A 18.310 / 18.430	2004
MAN TGA-A 19.340 / 19.400	2004
MAN TGA-A 20.280 / TGA 41.460FV	2004
MAN FORTUNA OTOBÜS	2003
MAN TGL 12.210 FC	2005
MAN TGM 13.280 FA	2006

ORJİNAL REFERANSLAR	
BOSCH	0-124-555-013
	0-124-655-009
	0-986-046-590
MAN	51261017270
	51261017246
	51261017271

23887

WUT.1101.0093

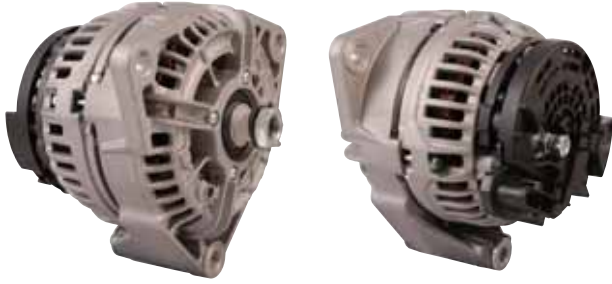

ÖZELLİKLER	
TİPİ	BOSCH
GÜÇ	80
VOLT	24
KASNAK TİPİ	TRİGER
KANAL SAYISI	
DÖNÜŞ YÖNÜ	CW

YEDEKLER	
KONJEKTÖR	IB 298 / IB 5300
DİYOT TABLASI	IBR 223 / IBR 224
KASNAK	
MOBILETRON KONJ	VR-B115H
MOBILETRON D.TAB	RB-117H

ARAÇ KULLANIMI	
MARKA	MODEL YILI
RENAULT MAGNUM DXI 440 / 450 / 460	2006
VOLVO FH 400 / 420 / 440	2005
VOLVO FH 460 / 480	2005
VOLVO FH 500-520-540	2005
VOLVO FMX 380 / 420	2013
VOLVO FMX 460 / 500	2013

ORJİNAL REFERANSLAR	
BOSCH	0-124-655-008
	0-986-049-360
RENAULT	7420409228
	5010589525
VOLVO	20409420
	20489351

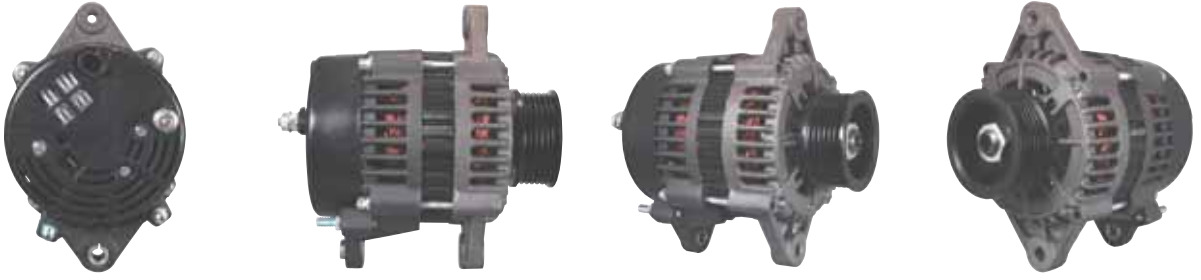
WUT.1101.0187
8460
7SI

ÖZELLİKLER	
TİPİ	DELCO
GÜÇ	70
VOLT	12
KASNAK TİPİ	TRİGER
KANAL SAYISI	6
DÖNÜŞ YÖNÜ	CW

YEDEKLER	
KONJEKTÖR	D 940 / D 940-132
DİYOT TABLASI	DR 9410 / DR 9411
KASNAK	
MOBILETRON KONJ	VR-D 940
MOBILETRON D.TAB	

ARAÇ KULLANIMI	
MARKA	MODEL YILI
MERCURY MARINE İÇTEN TAKMA 5.7L	1999 ->
MERCURY MARINE İÇTEN TAKMA 7.4L	1999 ->
MERCURY MARINE İÇTEN TAKMA 8.2L	1999 ->
MERCURY MARINE İÇTEN TAKMA MX 6.2L	1999 ->
MERCURY MARINE DIŞTAN TAKMA MX 6.2L MPI	2000 ->

ORJİNAL REFERANSLAR	
DELCO	19020601
	19020609
DAEWOO	219232
MERCURY MARINE	862031
	862031T
	862031T1

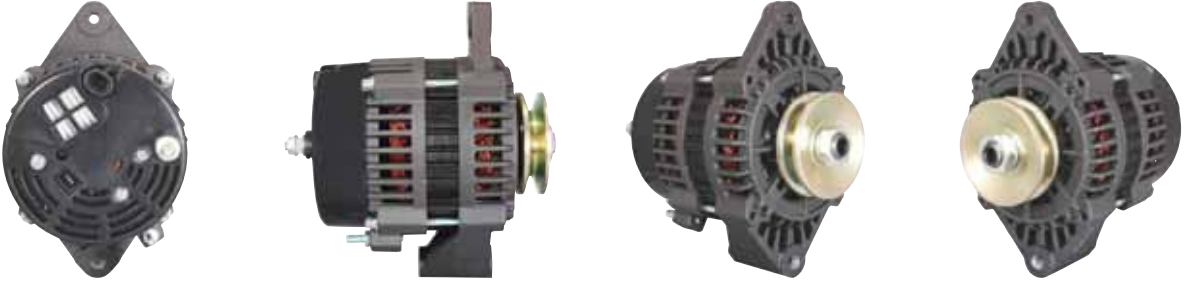
WUT.1101.0188
8466-1G
7SI

ÖZELLİKLER	
TİPİ	DELCO
GÜÇ	70
VOLT	12
KASNAK TİPİ	V
KANAL SAYISI	
DÖNÜŞ YÖNÜ	CW

YEDEKLER	
KONJEKTÖR	D 940 / D 940-132
DİYOT TABLASI	DR 9411
KASNAK	
MOBILETRON KONJ	VR-D 740
MOBILETRON D.TAB	

ARAÇ KULLANIMI	
MARKA	MODEL YILI
MERCURY MARIN DENİZ MOTORU	2002
CRUSADER MARIN 5.0L 8 CYL	2002
CRUSADER MARIN 5.7L 8 CYL	2002
PLEASURECRAFT İÇ VE DIŞTAN TAKMA 305CI 5.0L 8 CYL	2004
PLEASURECRAFT İÇ VE DIŞTAN TAKMA 350CI 5.7L 8 CYL	2004

ORJİNAL REFERANSLAR	
DELCO	19020608
PRESTOLITE	20115016TBA

WUT.1101.0234
8483-3P
YENİ ÜRÜN

ÖZELLİKLER	
TİPİ	DELCO
GÜÇ	85
VOLT	12
KASNAK TİPİ	TRİGER
KANAL SAYISI	6
DÖNÜŞ YÖNÜ	CW

YEDEKLER	
KONJEKTÖR	D 2206 / YR 865
DİYOT TABLASI	DR 2910 / REC 932
KASNAK	
MOBILETRON KONJ	VR-D717
MOBILETRON D.TAB	

ARAÇ KULLANIMI	
MARKA	MODEL YILI
CHEVROLET LACETTİ 1.4 16V - 1.6i - 1.8i	2005 ->
CHEVROLET NUBIRA	2005 ->
CHEVROLET AVEO 1.6i - KALOS 1.2i - 1.4	2004 ->
DAEWOO LACETTİ 1.4i - 1.6i - 1.8i	2004 ->
DAEWOO NUBIRA 1.6i - 1.8i	2003 ->
SUZUKI SWIFT 1.6L	2004 ->

ORJİNAL REFERANSLAR	
DELCO	DRA0302
CHEVROLET	96954113
	96540542
	9683849

8720

WUT.1101.0222

11SI

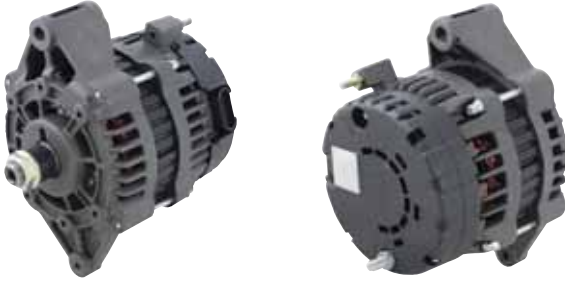

ÖZELLİKLER	
TİPİ	DELCO
GÜÇ	70
VOLT	12
KASNAK TİPİ	TRİGER
KANAL SAYISI	8
DÖNÜŞ YÖNÜ	CW

YEDEKLER	
KONJEKTÖR	D 2198
DİYOT TABLASI	DR 2206
KASNAK	
MOBILETRON KONJ	VR-D717
MOBILETRON D.TAB	

ARAÇ KULLANIMI	
MARKA	MODEL YILI
VOLVO PENTA MARINE 3.0L	1999
CASE 432/M3	2004
CASE 445T/M3	2005
NEW HOLLAND LS185/334T	2005
NEW HOLLAND LS190/445M2 4.5L 80HP	2006

ORJİNAL REFERANSLAR	
DELCO	19020207
	19020204
CUMMINS	3972730
	3972729

8721

WUT.1101.0114

11SI



ÖZELLİKLER	
TİPİ	DELCO
GÜÇ	95
VOLT	12
KASNAK TİPİ	TRİGER
KANAL SAYISI	8 KANAL
DÖNÜŞ YÖNÜ	CW

YEDEKLER	
KONJEKTÖR	D 2198
DİYOT TABLASI	DR 2206
KASNAK	
MOBILETRON KONJ	VR-D717
MOBILETRON D.TAB	

ARAÇ KULLANIMI	
MARKA	MODEL YILI
NEW HOLLAND CUMMINS MOTORLU L 180	
NEW HOLLAND CUMMINS MOTORLU L 185	
CASE TRACK LOADERS 420CT	

ORJİNAL REFERANSLAR	
DELCO	19020208
	8600000
	8600086
NEW HOLLAND	87038475
	87042117
CASE	87038475

8722

WUT.1101.0026

11SI



ÖZELLİKLER	
TİPİ	DELCO
GÜÇ	95
VOLT	12
KASNAK TİPİ	TRİGER
KANAL SAYISI	8
DÖNÜŞ YÖNÜ	CW

YEDEKLER	
KONJEKTÖR	D 2198
DİYOT TABLASI	DR 2206
KASNAK	
MOBILETRON KONJ	VR-D717
MOBILETRON D.TAB	

ARAÇ KULLANIMI	
MARKA	MODEL YILI
VIBROMAX SİLİNDİR Y.M CUMMINS MOTORLU	

ORJİNAL REFERANSLAR	
DELCO	19020203
	19020204
CUMMINS	3972729
	3972730
	4988274

WUT.1101.0018
7252
25SI

ÖZELLİKLER	
TİPİ	DELCO
GÜÇ	75
VOLT	24
KASNAK TİPİ	V
KANAL SAYISI	-
DÖNÜŞ YÖNÜ	CW

YEDEKLER	
KONJEKTÖR	D 824 / D 824HD
DİYOT TABLASI	DR 1670
KASNAK	
MOBILETRON KONJ	
MOBILETRON D.TAB	RD-27H

ARAÇ KULLANIMI	
MARKA	MODEL YILI
CATERPILLAR D7 / D8 / D9 DOZER	
CATERPILLAR 3406	
CATERPILLAR 623B LOADER	
CATERPILLAR 920 / 930 / 950B LOADER	
CATERPILLAR 988 / 992C LOADER	
CATERPILLAR CUMMINS MOTORLU MARINE	

ORJİNAL REFERANSLAR	
DELCO	10459076
	1117069
	1117238
CATERPILLAR	0R2415
CUMMINS	4N3960
	3604225RX

WUT.1101.0019
7254
25SI

ÖZELLİKLER	
TİPİ	DELCO
GÜÇ	50
VOLT	24
KASNAK TİPİ	V
KANAL SAYISI	-
DÖNÜŞ YÖNÜ	CW

YEDEKLER	
KONJEKTÖR	D 104HD
DİYOT TABLASI	DR 1670
KASNAK	
MOBILETRON KONJ	VR-D696B
MOBILETRON D.TAB	RD-27H

ARAÇ KULLANIMI	
MARKA	MODEL YILI
CATERPILLAR 916 LASTİKLİ LOADER	
CATERPILLAR 966E LASTİKLİ LOADER	
CATERPILLAR 992C LASTİKLİ LOADER	
CATERPILLAR 245B EXCAVATOR	
FIAT ALLIS İŞ MAKİNASI	
CATERPILLAR CUMMINS MOTORLU MARINE	

ORJİNAL REFERANSLAR	
DELCO	10459061
	10459064
	10459072
CATERPILLAR	0R3614
	3T1888
CUMMINS	203176

WUT.1101.0014
7965
30SI

ÖZELLİKLER	
TİPİ	DELCO
GÜÇ	100
VOLT	24
KASNAK TİPİ	V
KANAL SAYISI	2
DÖNÜŞ YÖNÜ	CW

YEDEKLER	
KONJEKTÖR	D 104HD
DİYOT TABLASI	DR 5080
KASNAK	
MOBILETRON KONJ	VR-D696B
MOBILETRON D.TAB	RD-17 / RD-17H

ARAÇ KULLANIMI	
MARKA	MODEL YILI
CATERPILLAR GRAYDER 24H CAT 34112E	1996
CATERPILLAR BULDOZER D9R	1997
CATERPILLAR PM-565 CAT 3408 ASFALT MAKİNASI	
CHAMPION GRAYDER 710A	1995
CHAMPION GRAYDER 730	1995

ORJİNAL REFERANSLAR	
DELCO	1117817
	1117828
CUMMINS	10459098
	3072483
CATERPILLAR	0R3749
	9X7803

8003
WUT.1101.0008
21SI

ÖZELLİKLER	
TİPİ	DELCO
GÜÇ	70
VOLT	24
KASNAK TİPİ	TRIGER
KANAL SAYISI	8
DÖNÜŞ YÖNÜ	CCW

YEDEKLER	
KONJEKTÖR	D 104HD
DİYOT TABLASI	DR 5165
KASNAK	
MOBILETRON KONJ	VR-D696B
MOBILETRON D.TAB	RD-04B

ARAÇ KULLANIMI	
MARKA	MODEL YILI
BMC BELDE OTOBUS 220B	
KOMATSU 320 / 420 İŞ MAKİNASI	
SAMSUNG İŞ MAKİNASI	
CATERPILLAR İŞ MAKİNASI	
CHAMPION GRAYDER	

ORJİNAL REFERANSLAR	
DELCO	10459026
	10461235
	19010108
CUMMINS	3920617
KOMATSU	1305787H91

8085
WUT.1101.0196
33SI

ÖZELLİKLER	
TİPİ	DELCO
GÜÇ	100
VOLT	24
KASNAK TİPİ	V
KANAL SAYISI	-
DÖNÜŞ YÖNÜ	CW

YEDEKLER	
KONJEKTÖR	D 104HD
DİYOT TABLASI	DR 5173
KASNAK	
MOBILETRON KONJ	VR-D696B
MOBILETRON D.TAB	RD-05

ARAÇ KULLANIMI	
MARKA	MODEL YILI
CALMAR İŞ MAKİNASI	
VOLVO LOADER 3406	
CATERPILLAR 3406	

ORJİNAL REFERANSLAR	
CUMMINS	3332213
	3400698
DELCO	10459196
	10459251
	19011153
	19011175

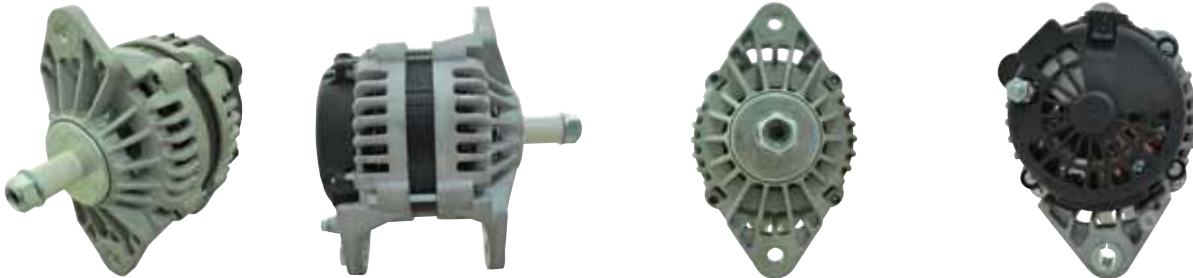
8709
WUT.1101.0007
24SI

ÖZELLİKLER	
TİPİ	DELCO
GÜÇ	70
VOLT	24
KASNAK TİPİ	TRIGER
KANAL SAYISI	8
DÖNÜŞ YÖNÜ	CW

YEDEKLER	
KONJEKTÖR	D 4476
DİYOT TABLASI	DR 2402
KASNAK	
MOBILETRON KONJ	
MOBILETRON D.TAB	RD-38

ARAÇ KULLANIMI	
MARKA	MODEL YILI
BMC PROFESYONEL 822 SERİSİ KAMYON	2004
BMC PROFESYONEL 827 SERİSİ KAMYON	2004
BMC PROFESYONEL ÇEKİCİ 935 - 1142 SERİSİ	2009
BMC BELDE OTOBÜS 220CB	2004

ORJİNAL REFERANSLAR	
DELCO	8600017
	8600020
	8600154
	8700019
CUMMINS	4936879
	3972735

WUT.1101.0111
11049

ÖZELLİKLER	
TİPİ	DENSO
GÜÇ	105
VOLT	12
KASNAK TİPİ	TRİGER
KANAL SAYISI	6
DÖNÜŞ YÖNÜ	CW

YEDEKLER	
KONJEKTÖR	IN 330
DİYOT TABLASI	INR 407P
KASNAK	
MOBILETRON KONJ	VR-H2005-173
MOBILETRON D.TAB	

ARAÇ KULLANIMI	
MARKA	MODEL YILI
MINI COOPER S (R50-R53) 1.6L	2002 - 2009
MINI COOPER S CABRIOLET (R52)	2004 - 2007
MINI COOPER WORKS CABRIOLET (R52)	2004 - 2007

ORJİNAL REFERANSLAR	
DENSO	102211-2230
L.ROVER	YLE102340
BMW	12317515030
	12311079452

WUT.1101.0020
12192

ÖZELLİKLER	
TİPİ	DENSO
GÜÇ	90
VOLT	12
KASNAK TİPİ	V
KANAL SAYISI	2
DÖNÜŞ YÖNÜ	CW

YEDEKLER	
KONJEKTÖR	IN 449
DİYOT TABLASI	INR 402P
KASNAK	
MOBILETRON KONJ	VR-H2005-59
MOBILETRON D.TAB	RN-03 / RN-03PL

ARAÇ KULLANIMI	
MARKA	MODEL YILI
CATERPILLAR CAT 246C	
CATERPILLAR CAT 416C	
CATERPILLAR CAT 426C	
CATERPILLAR CAT 436C	

ORJİNAL REFERANSLAR	
DENSO	101211-9010
	101211-9020
CATERPILLAR	0R-4328
	0R-9274
	105-2813
	105-2814

WUT.1101.0021
12346

ÖZELLİKLER	
TİPİ	DENSO
GÜÇ	55
VOLT	12
KASNAK TİPİ	V
KANAL SAYISI	2
DÖNÜŞ YÖNÜ	CW

YEDEKLER	
KONJEKTÖR	IN 450
DİYOT TABLASI	INR 724
KASNAK	
MOBILETRON KONJ	VR-H2005-60
MOBILETRON D.TAB	RN-15 / RN-15PL

ARAÇ KULLANIMI	
MARKA	MODEL YILI
CATERPILLAR 426C 3054 BACKHOE LOADER	1996
CATERPILLAR 436C 3054 BACKHOE LOADER	1996
CATERPILLAR D4C PERKINS DOZER	1993 - 1996
CATERPILLAR 908 LOADER 3054	1998 - 2003

ORJİNAL REFERANSLAR	
DENSO	101211-2240
	101211-2310
CATERPILLAR	105-2812
	105-2811

12356

WUT.1101.0116



ÖZELLİKLER	
TİPİ	DENSO
GÜÇ	40
VOLT	12
KASNAK TİPİ	V
KANAL SAYISI	1
DÖNÜŞ YÖNÜ	CW

YEDEKLER	
KONJEKTÖR	IN 450
DİYOT TABLASI	INR 723
KASNAK	
MOBILETRON KONJ	VR-H2005-60
MOBILETRON D.TAB	RN-40

ARAÇ KULLANIMI	
MARKA	MODEL YILI
NEW HOLLAND E27B / YANMAR	2008
CASE BACKHOE LOADER	2005
JOHN DEERE BACKHOE LOADER	1999 - 2012
NEW HOLLAND TRAKTÖR	2008 - 2012

ORJİNAL REFERANSLAR	
DENSO	101211-1170
NEW HOLLAND	VV12942377200
YANMAR	129423-77200

12470

WUT.1101.0024



ÖZELLİKLER	
TİPİ	DENSO
GÜÇ	55
VOLT	12
KASNAK TİPİ	V
KANAL SAYISI	1
DÖNÜŞ YÖNÜ	CW

YEDEKLER	
KONJEKTÖR	IN 450
DİYOT TABLASI	INR 724
KASNAK	
MOBILETRON KONJ	VR-H2005-60
MOBILETRON D.TAB	RN-15 / RN-15PL

ARAÇ KULLANIMI	
MARKA	MODEL YILI
CATERPILLAR LODER 228	
CATERPILLAR LODER 236	
CATERPILLAR LODER 242	
CATERPILLAR FORKLIFT	

ORJİNAL REFERANSLAR	
DENSO	101211-2770
CATERPILLAR	144-9954
	OR-9700

12651

WUT.1101.0080

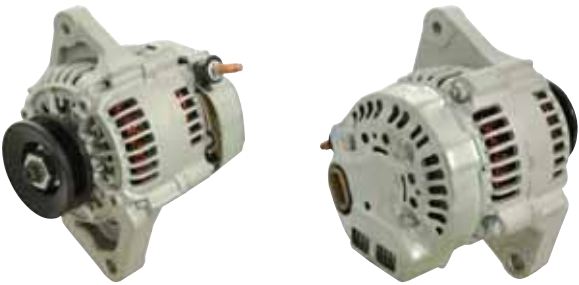

ÖZELLİKLER	
TİPİ	DENSO
GÜÇ	60
VOLT	12
KASNAK TİPİ	V
KANAL SAYISI	1
DÖNÜŞ YÖNÜ	CW

YEDEKLER	
KONJEKTÖR	IN 348 / IN 450
DİYOT TABLASI	INR 724 / INR 737
KASNAK	
MOBILETRON KONJ	VR-H2005-60
MOBILETRON D.TAB	RN-15 / RN-15PL

ARAÇ KULLANIMI	
MARKA	MODEL YILI
CASE TRAKTÖR - KUBOTA V1505-B D1105 MOTORLAR	
JOHN DEERE - NEW HOLLAND EXCAVATOR	
RIGMASTER JENERATÖR	
BOBCAT TRAKTÖR B200 KUBOTA D1105 TURBO	2002 - 2003

ORJİNAL REFERANSLAR	
DENSO	101211-8810
	101211-2960
	101211-2961
ISHIKAWAJIMA	18504-6470
KUBOTA	19630-64012
	19630-64013

WUT.1101.0025
13763

ÖZELLİKLER	
TİPİ	DENSO
GÜÇ	120
VOLT	12
KASNAK TİPİ	TRİGER
KANAL SAYISI	6
DÖNÜŞ YÖNÜ	CW

YEDEKLER	
KONJEKTÖR	
DİYOT TABLASI	INR 735
KASNAK	
MOBILETRON KONJ	
MOBILETRON D.TAB	RN-08

ARAÇ KULLANIMI	
MARKA	MODEL YILI
CHRYSLER 300M 2.7 L	

ORJİNAL REFERANSLAR	
DENSO	121000-4321
	121000-4232
	121000-4233
CHRYSLER	04609999AB

WUT.1101.0237
12776

ÖZELLİKLER	
TİPİ	DENSO
GÜÇ	90
VOLT	12
KASNAK TİPİ	TRİGER
KANAL SAYISI	8
DÖNÜŞ YÖNÜ	CW

YEDEKLER	
KONJEKTÖR	IN 451
DİYOT TABLASI	
KASNAK	
MOBILETRON KONJ	
MOBILETRON D.TAB	

ARAÇ KULLANIMI	
MARKA	MODEL YILI
CASE II 586G FORKLİFT	2004
CASE 580SM II BACKHOE LOADER	2004
CASE PALETLİ DOZER 650L CASE 4.5L	2009
CASE PALETLİ DOZER 750L CASE 4.5L	2008

ORJİNAL REFERANSLAR	
DENSO	102211-9090
NEW HOLLAND	87422777

WUT.1101.0183
13878

ÖZELLİKLER	
TİPİ	DENSO
GÜÇ	80
VOLT	12
KASNAK TİPİ	TRİGER
KANAL SAYISI	6
DÖNÜŞ YÖNÜ	CW

YEDEKLER	
KONJEKTÖR	IN 441
DİYOT TABLASI	INR 406P / INR 731P
KASNAK	
MOBILETRON KONJ	VR-H2005-63A
MOBILETRON D.TAB	RN-36

ARAÇ KULLANIMI	
MARKA	MODEL YILI
TOYOTA COROLLA 1.4 VVT-I	2002 - 2008
TOYOTA COROLLA E11 1.4 16V	2000 -
TOYOTA COROLLA 1.6 VVT-I	2002 - 2007
TOYOTA COROLLA VERSO 1.6 VVT-I	2002 - 2004

ORJİNAL REFERANSLAR	
DENSO	102211-1900
	102211-1910
TOYOTA	27060-0D110
	27060-22020
	27060-22130
	27060-22210

22070

WUT.1101.0181

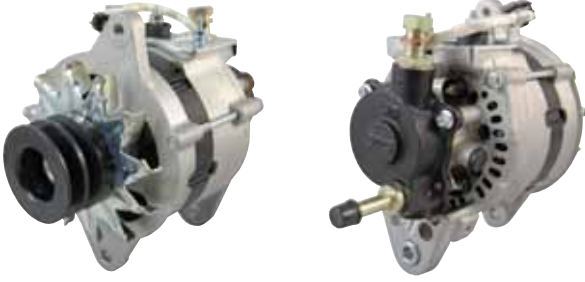
VAKUMLU
TİP

ÖZELLİKLER	
TİPİ	DENSO
GÜÇ	55
VOLT	12
KASNAK TİPİ	V
KANAL SAYISI	2
DÖNÜŞ YÖNÜ	CW

YEDEKLER	
KONJEKTÖR	
DİYOT TABLASI	
KASNAK	
MOBILETRON KONJ	
MOBILETRON D.TAB	

ARAÇ KULLANIMI	
MARKA	MODEL YILI
TOYOTA HIACE II	
TOYOTA HILUX PICK-UP II	
TOYOTA LAND CRUISER	

ORJİNAL REFERANSLAR	
DENSO	100210-2600
	100210-2750
TOYOTA	27020-54160
	27030-54130
	27030-54160

23313

WUT.1101.0182



ÖZELLİKLER	
TİPİ	DENSO
GÜÇ	85
VOLT	12
KASNAK TİPİ	TRİGER
KANAL SAYISI	7
DÖNÜŞ YÖNÜ	CW

YEDEKLER	
KONJEKTÖR	IN 456
DİYOT TABLASI	INR 402P
KASNAK	82114 / 82310
MOBILETRON KONJ	VR-2005-64A
MOBILETRON D.TAB	RN-03 / RN-03PL

ARAÇ KULLANIMI	
MARKA	MODEL YILI
TOYOTA HILUX II PICK-UP 2.5 D-4D	2001 - 2005
TOYOTA HILUX III PICK-UP 2.5 D-4D	2007
TOYOTA LAND CRUISER 3.0 D-4D	2003 - 2010
TOYOTA HIACE IV 2.5 D-4D	2001 - 2006

ORJİNAL REFERANSLAR	
DENSO	102211-2310
	102211-2810
TOYOTA	27060-30010
	27060-30040
	27060-0L020
	27060-0L040

23352

WUT.1101.0184



ÖZELLİKLER	
TİPİ	DENSO
GÜÇ	120
VOLT	12
KASNAK TİPİ	V
KANAL SAYISI	2
DÖNÜŞ YÖNÜ	CW

YEDEKLER	
KONJEKTÖR	IN 453
DİYOT TABLASI	INR 735 / INR 737 PAL
KASNAK	
MOBILETRON KONJ	VR-H2005-30A / VR-H2005-46A
MOBILETRON D.TAB	RN-08

ARAÇ KULLANIMI	
MARKA	MODEL YILI
TOYOTA LAND CRUISER 100 4.2 TD	1998

ORJİNAL REFERANSLAR	
DENSO	101211-7870
	101211-7871
	101211-7872
TOYOTA	27060-17230

WUT.1101.0032
23800

ÖZELLİKLER	
TİPİ	DENSO
GÜÇ	90
VOLT	12
KASNAK TİPİ	TRİGER
KANAL SAYISI	6
DÖNÜŞ YÖNÜ	CW

YEDEKLER	
KONJEKTÖR	
DİYOT TABLASI	
KASNAK	
MOBILETRON KONJ	
MOBILETRON D.TAB	

ARAÇ KULLANIMI	
MARKA	MODEL YILI
FIAT IDEA 1.2L - 1.4L	2003
FIAT PALIO WEEKEND 1.2L	1999
FIAT PUNTO 1.2L	2005
FIAT DOBLO 1.4L - LINEA 1.4L	2005
FIAT STILO 1.4L 16V	2004
FIAT 500 1.2L / 1.4L	2004

ORJİNAL REFERANSLAR	
DENSO	102211-8450
	102211-8470
MARELLI	13117236
	13117340
	13153236
	63377491

WUT.1101.0129
23806

ÖZELLİKLER	
TİPİ	DENSO
GÜÇ	105
VOLT	12
KASNAK TİPİ	TRİGER
KANAL SAYISI	6
DÖNÜŞ YÖNÜ	CW

YEDEKLER	
KONJEKTÖR	IX 122
DİYOT TABLASI	IXR 642
KASNAK	82299
MOBILETRON KONJ	VR-F151A
MOBILETRON D.TAB	RI-23H

ARAÇ KULLANIMI	
MARKA	MODEL YILI
OPEL VECTRA C 1.9 CDTI	
OPEL ZAFIRA B 1.9 CDTI	
OPEL SIGNUM 1.9 CDTI	

ORJİNAL REFERANSLAR	
DENSO	102211-8640
OPEL	6204187
	6204189
	13117340
	93180098
	93180104

WUT.1101.0130
23808

ÖZELLİKLER	
TİPİ	DENSO
GÜÇ	130
VOLT	12
KASNAK TİPİ	TRİGER
KANAL SAYISI	6
DÖNÜŞ YÖNÜ	CW

YEDEKLER	
KONJEKTÖR	
DİYOT TABLASI	IXR 7595
KASNAK	82299
MOBILETRON KONJ	
MOBILETRON D.TAB	

ARAÇ KULLANIMI	
MARKA	MODEL YILI
OPEL VECTRA I C 1.9CDTI	2004
OPEL VECTRA II C 1.9CDTI	2005
OPEL ZAFIRA B 1.9CDTI	2005
OPEL SIGNUM 1.9CDTI 16V	2004

ORJİNAL REFERANSLAR	
DENSO	102211-8660
	102211-8661
OPEL	13117236
	13117340
	13153236
MARELLI	63377491

23923

WUT.1101.0036



ÖZELLİKLER	
TİPİ	DENSO
GÜÇ	90
VOLT	12
KASNAK TİPİ	TRIGER
KANAL SAYISI	6
DÖNÜŞ YÖNÜ	CW

YEDEKLER	
KONJEKTÖR	
DİYOT TABLASI	MER 533
KASNAK	82287
MOBILETRON KONJ	
MOBILETRON D.TAB	

ARAÇ KULLANIMI	
MARKA	MODEL YILI
OPEL ASTRA H 1.3 CDTI	2005
OPEL CORSA II C 1.3CDTI	2005
OPEL MERIVA 1.3 CDTI - OPEL COMBO TOUR 1.3CDTI	2004
FIAT FIORINO 1.3D MULTIJET	2008
FIAT PUNTO EVO 1.3D MULTIJET	2007 - 2012
FIAT 500 1.3D MULTIJET	2007 - 2012

ORJİNAL REFERANSLAR	
DENSO	101210-1120
	102211-8610
OPEL	13117278
	13117279
VALEO	439524
	TG8S015

24006

WUT.1101.0171

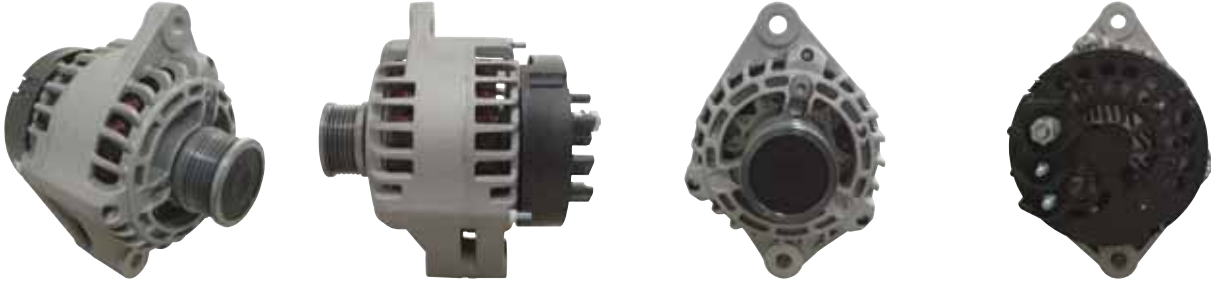

ÖZELLİKLER	
TİPİ	DENSO
GÜÇ	130
VOLT	12
KASNAK TİPİ	TRIGER
KANAL SAYISI	6
DÖNÜŞ YÖNÜ	CW

YEDEKLER	
KONJEKTÖR	IX 595
DİYOT TABLASI	IXR 7595
KASNAK	
MOBILETRON KONJ	VR-F159
MOBILETRON D.TAB	

ARAÇ KULLANIMI	
MARKA	MODEL YILI
SAAB 9.3 1.9 TID	2005
SAAB 9.5 1.9 TID	2007
OPEL VECTRA 1.9 CDTI	2004

ORJİNAL REFERANSLAR	
DENSO	101210-0160
	101210-0161
OPEL	12759595
SAAB	12759595
GM	93169260

24013

WUT.1101.0045

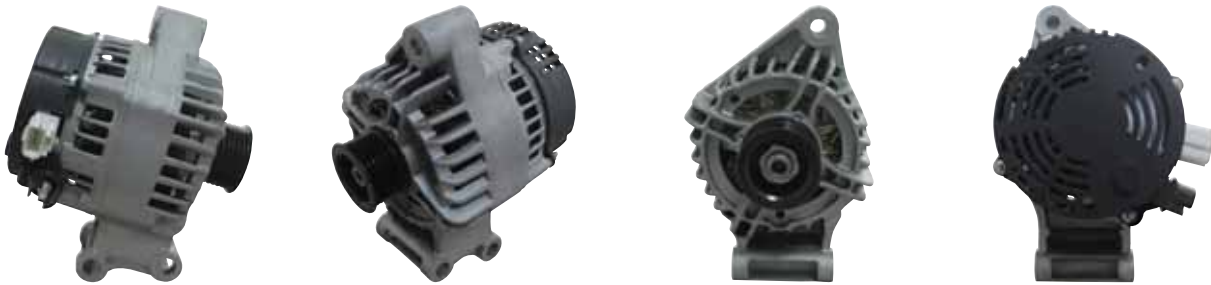

ÖZELLİKLER	
TİPİ	DENSO
GÜÇ	105
VOLT	12
KASNAK TİPİ	TRIGER
KANAL SAYISI	6
DÖNÜŞ YÖNÜ	CW

YEDEKLER	
KONJEKTÖR	IX 135
DİYOT TABLASI	IXR 631
KASNAK	
MOBILETRON KONJ	VRF 156
MOBILETRON D.TAB	RI-32H

ARAÇ KULLANIMI	
MARKA	MODEL YILI
FORD FOCUS I - II 1.4i / 1.6i 16V	1998 - 2005
FORD FOCUS C-MAX 1.6L	2003 - 2007
FORD FOCUS C-MAX 1.8L	2003 - 2007
FORD FOCUS C-MAX 1.6 TDCI	2003 - 2007
FORD FOCUS C-MAX 1.8 TDCI	2003 - 2007
FORD FOCUS II SEDAN (DA) 1.6L	2005

ORJİNAL REFERANSLAR	
DENSO	102211-8350
	102211-8352
	102211-8353
FORD	3N11-10300-AB
	3N11-10300-AC
	3N11-10300-AE

WUT.1101.0057
24046

**ORJİNAL
ÜRÜN**

ÖZELLİKLER	
TİPİ	DENSO
GÜÇ	120
VOLT	12
KASNAK TİPİ	TRİGER
KANAL SAYISI	6
DÖNÜŞ YÖNÜ	CW

YEDEKLER	
KONJEKTÖR	
DİYOT TABLASI	
KASNAK	
MOBILETRON KONJ	
MOBILETRON D.TAB	

ARAÇ KULLANIMI	
MARKA	MODEL YILI
FORD C-MAX 1.8L	
FORD C-MAX 2.0L	
FOCUS II 1.8L	
FOCUS II 2.0L	

ORJİNAL REFERANSLAR	
DENSO	104210-3531
	104210-3532
	104210-5800
FORD	3M5T-10300-LC
	3M5T-10300-LD

WUT.1101.0134
24065

ÖZELLİKLER	
TİPİ	DENSO
GÜÇ	120
VOLT	12
KASNAK TİPİ	TRİGER
KANAL SAYISI	6
DÖNÜŞ YÖNÜ	CW

YEDEKLER	
KONJEKTÖR	IX 138
DİYOT TABLASI	
KASNAK	82287
MOBILETRON KONJ	
MOBILETRON D.TAB	

ARAÇ KULLANIMI	
MARKA	MODEL YILI
OPEL ASTRA H 1.3 CDTI	2005
OPEL CORSA II C 1.3 CDTI	2005
OPEL CORSA III D 1.3 CDTI	2005
SUZUKI SWIFT III 1.3 DDIS	2005

ORJİNAL REFERANSLAR	
DENSO	101210-0960
	101210-0970
	DAN585
MARELLI	63377425
	MAN7425
OPEL	6204258

WUT.1101.0135
24068

ÖZELLİKLER	
TİPİ	DENSO
GÜÇ	120
VOLT	12
KASNAK TİPİ	TRİGER
KANAL SAYISI	6
DÖNÜŞ YÖNÜ	CW

YEDEKLER	
KONJEKTÖR	IX 595
DİYOT TABLASI	IXR 638
KASNAK	82287
MOBILETRON KONJ	VR-F159
MOBILETRON D.TAB	

ARAÇ KULLANIMI	
MARKA	MODEL YILI
OPEL ASTRA H 1.3CDTI	2005
OPEL CORSA II C 1.3CDTI	2003
OPEL MERIVA B 1.3CDTI	2010
FIAT DOBLO 1.3 MULTIJET	2010

ORJİNAL REFERANSLAR	
DENSO	102211-8630
	101210-1391
OPEL	13153237
FIAT	51854912
MARELLI	63377495

24070

WUT.1101.0200

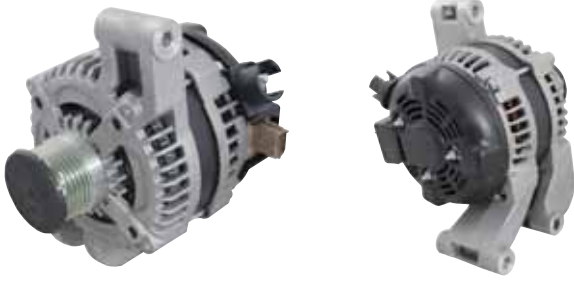
ORJİNAL
ÜRÜN

ÖZELLİKLER	
TİPİ	DENSO
GÜÇ	150
VOLT	12
KASNAK TİPİ	TRİGER
KANAL SAYISI	6
DÖNÜŞ YÖNÜ	CW

YEDEKLER	
KONJEKTÖR	
DİYOT TABLASI	
KASNAK	
MOBILETRON KONJ	
MOBILETRON D.TAB	

ARAÇ KULLANIMI	
MARKA	MODEL YILI
FORD C MAX 2.0L	2007 - 2010
FORD FOCUS II 2.0L	2006
VOLVO C30 1.8L	2006
VOLVO S40 II 1.8L	2007
VOLVO V50 1.8L	2006

ORJİNAL REFERANSLAR	
DENSO	104210-5770
FORD	3M5T-10300-NB
	3M5T-10300-NC
VOLVO	30667072
	30795495

WUT.1101.0013
12670

ÖZELLİKLER	
TİPİ	DENSO
GÜÇ	95
VOLT	24
KASNAK TİPİ	
KANAL SAYISI	
DÖNÜŞ YÖNÜ	CW

YEDEKLER	
KONJEKTÖR	IN 9524
DİYOT TABLASI	INR 9535
KASNAK	
MOBILETRON KONJ	
MOBILETRON D.TAB	

ARAÇ KULLANIMI	
MARKA	MODEL YILI
CATERPILLAR PALETLİ BULDOZER D7H CAT. 3306 SERİSİ	
CATERPILLAR PALETLİ BULDOZER D7H II SERİSİ	
CATERPILLAR PALETLİ BULDOZER D7H LGP II SERİSİ	
CATERPILLAR PALETLİ BULDOZER D7H WHV II SERİSİ	

ORJİNAL REFERANSLAR	
DENSO	101211-8140
	101211-8340
	101211-8341
CATERPILLAR	169-3345
	1978820
	OR1907

WUT.1101.0023
12770

ÖZELLİKLER	
TİPİ	DENSO
GÜÇ	95
VOLT	24
KASNAK TİPİ	
KANAL SAYISI	
DÖNÜŞ YÖNÜ	CW

YEDEKLER	
KONJEKTÖR	IN 9254
DİYOT TABLASI	
KASNAK	
MOBILETRON KONJ	
MOBILETRON D.TAB	

ARAÇ KULLANIMI	
MARKA	MODEL YILI
CATERPILLAR PALETLİ BULDOZER D7H CAT. 3306 SERİSİ	
CATERPILLAR PALETLİ BULDOZER D7H II SERİSİ	
CATERPILLAR PALETLİ BULDOZER D7H LGP II SERİSİ	
CATERPILLAR PALETLİ BULDOZER D7H WHV II SERİSİ	

ORJİNAL REFERANSLAR	
DENSO	101211-8400
	101211-8401
CATERPILLAR	2267683

12112

WUT.1101.0085



ÖZELLİKLER	
TİPİ	HITACHI
GÜÇ	40
VOLT	12
KASNAK TİPİ	V
KANAL SAYISI	1
DÖNÜŞ YÖNÜ	CW

YEDEKLER	
KONJEKTÖR	IH 784
DİYOT TABLASI	IHR 784
KASNAK	
MOBILETRON KONJ	VR-H200-72
MOBILETRON D.TAB	RH-95

ARAÇ KULLANIMI	
MARKA	MODEL YILI
KOMATSU FORKLIFT 3.5 TON	
SUZUKI ALTO MK II 0.8L	1986 - 1993
SUZUKI SUPER CARY 1.0L	1985 - 1999

ORJİNAL REFERANSLAR	
HITACHI	LR140-714
	LR140-721B
YANMAR	119836-77200

12272

WUT.1101.0058



ÖZELLİKLER	
TİPİ	HITACHI
GÜÇ	80
VOLT	12
KASNAK TİPİ	V
KANAL SAYISI	1
DÖNÜŞ YÖNÜ	CW

YEDEKLER	
KONJEKTÖR	IH 215
DİYOT TABLASI	
KASNAK	
MOBILETRON KONJ	VR-H2000-2
MOBILETRON D.TAB	

ARAÇ KULLANIMI	
MARKA	MODEL YILI
YANMAR MARIN LH - DTE 4LH	
YANMAR MARIN LH - DTE 4LH	
YANMAR MARIN LH - HTE 4LH	
YANMAR MARIN LH - STE 4LH-TE	
YANMAR MARIN LH - DTE 6LY2	
YANMAR MARIN LH STE 6LYA - STE	

ORJİNAL REFERANSLAR	
HITACHI	LR180-03
YANMAR	119573-77200
	119573-77201
	129470-77200

12689

WUT.1101.0075



VAKUMLU
TİP

ÖZELLİKLER	
TİPİ	HITACHI
GÜÇ	60
VOLT	12
KASNAK TİPİ	V
KANAL SAYISI	1
DÖNÜŞ YÖNÜ	CW

YEDEKLER	
KONJEKTÖR	
DİYOT TABLASI	
KASNAK	
MOBILETRON KONJ	
MOBILETRON D.TAB	

ARAÇ KULLANIMI	
MARKA	MODEL YILI
ISUZU D-MAX 2,5 D 4X4	2002 ->
ISUZU D-MAX 3,0 DİDT 4X4	2002 ->

ORJİNAL REFERANSLAR	
HITACHI	LR160-502
	LR160-502C
	LR160-502E
ISUZU	897240270-0
	897240270-2

WUT.1101.0121
13728

ÖZELLİKLER	
TİPİ	HITACHI
GÜÇ	30
VOLT	12
KASNAK TİPİ	V
KANAL SAYISI	6
DÖNÜŞ YÖNÜ	CW

YEDEKLER	
KONJEKTÖR	IH 782
DİYOT TABLASI	IHR 746
KASNAK	
MOBILETRON KONJ	VR-H2003-43
MOBILETRON D.TAB	RH-31

ARAÇ KULLANIMI	
MARKA	MODEL YILI
KOMATSU BACKHOE LOADER	1999
NISSAN PRIMERA 1.6 16V	2000
NISSAN PRIMERA 1.8 16V	2000
NISSAN ALMERA II 1.5L	2000
NISSAN ALMERA II 1.6L	2000

ORJİNAL REFERANSLAR	
HITACHI	LR180-751
	LR180-751B
	LR180-751R
NISSAN	23100-BU015
	23100-BU010
	23100-4M510

WUT.1101.0125
13900

ÖZELLİKLER	
TİPİ	HITACHI
GÜÇ	110
VOLT	12
KASNAK TİPİ	TRIGER
KANAL SAYISI	6
DÖNÜŞ YÖNÜ	CW

YEDEKLER	
KONJEKTÖR	IH 744
DİYOT TABLASI	
KASNAK	
MOBILETRON KONJ	VR-H2000-62
MOBILETRON D.TAB	

ARAÇ KULLANIMI	
MARKA	MODEL YILI
NISSAN NAVARA 2.5 D	2004
NISSAN MAXIMA QX II 2.0 V6	1994 - 2000
NISSAN MAXIMA QX III 2.0 V6	2000 - 2006
NISSAN INFINITI 3.5L	1999

ORJİNAL REFERANSLAR	
HITACHI	LR1110-712
NISSAN	23100-2W400
	23100-3W400

WUT.1101.0180
14129

ÖZELLİKLER	
TİPİ	HITACHI
GÜÇ	30
VOLT	12
KASNAK TİPİ	V
KANAL SAYISI	1
DÖNÜŞ YÖNÜ	CW

YEDEKLER	
KONJEKTÖR	
DİYOT TABLASI	
KASNAK	
MOBILETRON KONJ	
MOBILETRON D.TAB	

ARAÇ KULLANIMI	
MARKA	MODEL YILI
ISEKI LOADER 4270	
KUBATO MINI LOADER	
HYSTER FORKLIFT	
BOBCAT MINI LOADER	
SUZUKI CARRY (ST90V) 0.8L	1980
TOYOTA FORKLIFT 4FG-25 4P	1986

ORJİNAL REFERANSLAR	
HITACHI	021000-0810
	021000-1080
	021000-1240
TOYOTA	27020-12011
	27020-12012
	27020-22020

15421

WUT.1101.0233



YENİ ÜRÜN

ÖZELLİKLER	
TİPİ	HITACHI
GÜÇ	
VOLT	12
KASNAK TİPİ	V
KANAL SAYISI	1
DÖNÜŞ YÖNÜ	CW

YEDEKLER	
KONJEKTÖR	
DİYOT TABLASI	
KASNAK	
MOBILETRON KONJ	
MOBILETRON D.TAB	

ARAÇ KULLANIMI	
MARKA	MODEL YILI
CLUB CAR FE290 SERİSİ	

ORJİNAL REFERANSLAR	
HITACHI	GSB107-01
	GSB107-04A
MANDO	G278441
CLUP CAR	1012316
	101833701
VALEO	TM001B0021

21262

WUT.1101.0074

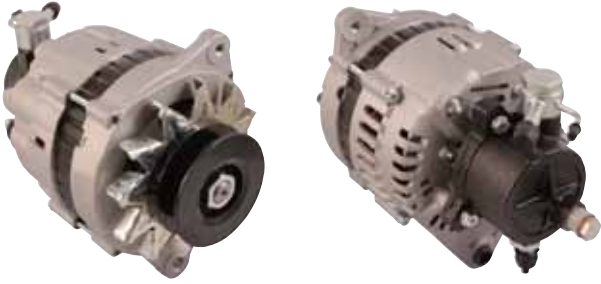

VAKUMLU TİP

ÖZELLİKLER	
TİPİ	HITACHI
GÜÇ	80
VOLT	12
KASNAK TİPİ	V
KANAL SAYISI	
DÖNÜŞ YÖNÜ	CW

YEDEKLER	
KONJEKTÖR	48-8108 SET
DİYOT TABLASI	48-8108 SET
KASNAK	
MOBILETRON KONJ	
MOBILETRON D.TAB	

ARAÇ KULLANIMI	
MARKA	MODEL YILI
ISUZU D MAX 2.5 TDI	2002
ISUZU D MAX 3.0 TDI	2003
ISUZU PICK UP 2.5 TDI	2002
ISUZU RODEO 3.0 TDI	2002

ORJİNAL REFERANSLAR	
HITACHI	LR180-501
	LR180-501B
	LR180-501C
ISUZU	8970626410
	8970746120
	8971338540

22254

WUT.1101.0094



VAKUMLU TİP

ÖZELLİKLER	
TİPİ	HITACHI
GÜÇ	60
VOLT	12
KASNAK TİPİ	V
KANAL SAYISI	1
DÖNÜŞ YÖNÜ	CCW

YEDEKLER	
KONJEKTÖR	IH 212 / IH 217
DİYOT TABLASI	
KASNAK	
MOBILETRON KONJ	
MOBILETRON D.TAB	

ARAÇ KULLANIMI	
MARKA	MODEL YILI
MAZDA E2200D	1991
KIA BESTA 2.2D	1991
KIA BESTA 2.4D	1991

ORJİNAL REFERANSLAR	
HITACHI	LR160-412B
MAZDA	R213-18-300B

WUT.1101.0123
22663

ÖZELLİKLER	
TİPİ	HITACHI
GÜÇ	60
VOLT	12
KASNAK TİPİ	V
KANAL SAYISI	2
DÖNÜŞ YÖNÜ	CW

YEDEKLER	
KONJEKTÖR	
DİYOT TABLASI	
KASNAK	
MOBILETRON KONJ	
MOBILETRON D.TAB	

ARAÇ KULLANIMI	
MARKA	MODEL YILI
NISSAN NAVARA 2.5 TD	1998
NISSAN PICK-UP ÇİFT KABİN D22 2.5 D	1998
NISSAN PICK-UP ÇİFT KABİN D22 2.7 D	1998

ORJİNAL REFERANSLAR	
HITACHI	LR160-728B
NISSAN	23100-7T400
	23100-7T402
	23100-7T403

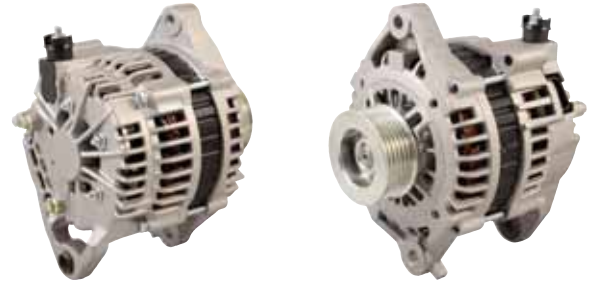
WUT.1101.0126
23215

ÖZELLİKLER	
TİPİ	HITACHI
GÜÇ	90
VOLT	12
KASNAK TİPİ	TRİGER
KANAL SAYISI	7
DÖNÜŞ YÖNÜ	CW

YEDEKLER	
KONJEKTÖR	
DİYOT TABLASI	
KASNAK	81109
MOBILETRON KONJ	
MOBILETRON D.TAB	

ARAÇ KULLANIMI	
MARKA	MODEL YILI
NISSAN NAVARA 3.0 TD	
NISSAN TERRANO II 3.0.TDI	
NISSAN PATROL GR II 3.0 DTI	
NISSAN PATHFINDER	

ORJİNAL REFERANSLAR	
HITACHI	LR190-752
NISSAN	23100-VC100
	23100-VC101

12718

WUT.1101.0073

VAKUM
POMPALI

ÖZELLİKLER	
TİPİ	HITACHI
GÜÇ	80
VOLT	24
KASNAK TİPİ	V
KANAL SAYISI	3
DÖNÜŞ YÖNÜ	CW

YEDEKLER	
KONJEKTÖR	
DİYOT TABLASI	
KASNAK	
MOBILETRON KONJ	RH-111 / RV-H0178
MOBILETRON D.TAB	RH-111 / RV-H0178

ARAÇ KULLANIMI	
MARKA	MODEL YILI
ISUZU TURKUAZ 4HF1 MOTOR OTOBÜS	2001
ISUZU NQR KAMYON	2004

ORJİNAL REFERANSLAR	
HITACHI	LR280-501
	LR280-506
	LR280-508
ISUZU	8-97351-574-0
	8-97248-914-1
	8-97332-502-0

WUT.1101.0203
11675

ÖZELLİKLER	
TİPİ	ISKRA
GÜÇ	120
VOLT	12
KASNAK TİPİ	TRİGER
KANAL SAYISI	8
DÖNÜŞ YÖNÜ	CW

YEDEKLER	
KONJEKTÖR	
DİYOT TABLASI	
KASNAK	
MOBILETRON KONJ	
MOBILETRON D.TAB	

ARAÇ KULLANIMI	
MARKA	MODEL YILI
NEW HOLLAND BİÇERDÖVER IVECO MOTORLU	

ORJİNAL REFERANSLAR	
ISKRA	IA1286
	11203434
	2855467
IVECO	504193811
FIAT	87371504

WUT.1101.0204
12683

ÖZELLİKLER	
TİPİ	ISKRA
GÜÇ	120
VOLT	12
KASNAK TİPİ	V
KANAL SAYISI	
DÖNÜŞ YÖNÜ	CW

YEDEKLER	
KONJEKTÖR	
DİYOT TABLASI	
KASNAK	
MOBILETRON KONJ	
MOBILETRON D.TAB	

ARAÇ KULLANIMI	
MARKA	MODEL YILI
VALTRA TRAKTÖR	

ORJİNAL REFERANSLAR	
ISKRA	11201925
	11203017
	11203099
	11204583
	IA 0925
	AAK5181

20621

WUT.1101.0138

YENİ
ÜRÜN

ÖZELLİKLER		YEDEKLER		ARAÇ KULLANIMI		ORJİNAL REFERANSLAR	
TİPİ	ISKRA	KONJEKTÖR		MARKA	MODEL YILI	ISKRA	11203102
GÜÇ	100	DİYOT TABLASI		OTOKAR SULTAN 145S OTOBÜS DEUTZ MOTORLU	2006 - >		11.204.225
VOLT	24	KASNAK					IA 1133
KASNAK TİPİ		MOBILETRON KONJ					AAN5124
KANAL SAYISI		MOBILETRON D.TAB				PERKINS	2871A903
DÖNÜŞ YÖNÜ	CW						

WUT.1101.0027
12038

ÖZELLİKLER	
TİPİ	LUCAS
GÜÇ	34
VOLT	12
KASNAK TİPİ	V
KANAL SAYISI	
DÖNÜŞ YÖNÜ	CW

YEDEKLER	
KONJEKTÖR	IL 219 / YR 816
DİYOT TABLASI	ILR 531 / REC 852
KASNAK	
MOBILETRON KONJ	VR-LC200
MOBILETRON D.TAB	LR-02H

ARAÇ KULLANIMI	
MARKA	MODEL YILI
MASSEY FERGUSON 240 ACR	
DODGE AS 600 IBERICA MOTOR	

ORJİNAL REFERANSLAR	
LUCAS	23865
	238880
	24022A
M.FERGUSON	1897-264-M91
	9AR2547F
	9AR2548F

12175

WUT.1101.0011



ÖZELLİKLER	
TİPİ	MANDO
GÜÇ	55
VOLT	12
KASNAK TİPİ	V
KANAL SAYISI	1
DÖNÜŞ YÖNÜ	CCW

YEDEKLER	
KONJEKTÖR	IM 288
DİYOT TABLASI	IMR 5005
KASNAK	
MOBILETRON KONJ	VR-H2009-75
MOBILETRON D.TAB	RM-123

ARAÇ KULLANIMI	
MARKA	MODEL YILI
BOBCAT EXCAVATOR 220	1983 - 2003
BOBCAT EXCAVATOR 225	1983 - 2003
CLARK FORKLIFT 231	1985 - 1995
CLARK FORKLIFT 325	1985 - 1995
CLARK FORKLIFT 325D	1985 - 1995

ORJİNAL REFERANSLAR	
MANDO	A000B0431
	AC155513
	AR150CA
BOBCAT	6632211
	6661611
YAMAHA	10140010

12390

WUT.1101.0012



ÖZELLİKLER	
TİPİ	MANDO
GÜÇ	90
VOLT	12
KASNAK TİPİ	V
KANAL SAYISI	1
DÖNÜŞ YÖNÜ	CW

YEDEKLER	
KONJEKTÖR	IY 903
DİYOT TABLASI	IYR 9003
KASNAK	
MOBILETRON KONJ	VR-MD06L
MOBILETRON D.TAB	RM-151

ARAÇ KULLANIMI	
MARKA	MODEL YILI
BOBCAT LASTİKLİ KEPÇE S300	1999 - 2003
BOBCAT LASTİKLİ KEPÇE T2250	2008
KUBATO V3800 DI-T	2007
T200 DEUTZ	2007

ORJİNAL REFERANSLAR	
BOBCAT	6675292
	6678205
VALEO	TA000A48401
	TA000A48402

12391

WUT.1101.0225

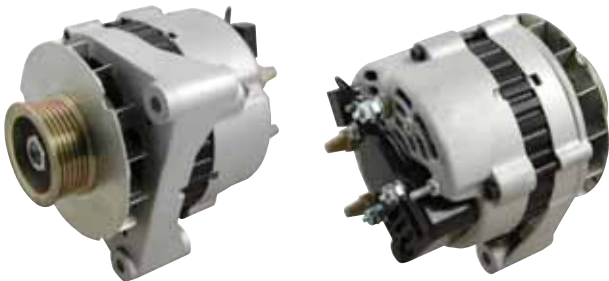

ÖZELLİKLER	
TİPİ	MANDO
GÜÇ	90
VOLT	12
KASNAK TİPİ	TRİGER
KANAL SAYISI	6
DÖNÜŞ YÖNÜ	CW

YEDEKLER	
KONJEKTÖR	IY 289
DİYOT TABLASI	IYR 5006
KASNAK	
MOBILETRON KONJ	
MOBILETRON D.TAB	

ARAÇ KULLANIMI	
MARKA	MODEL YILI
VOLVO PENTA MARIN 4CYL	1993 - 2007
VOLVO PENTA MARIN 6CLY	1993 - 2007
VOLVO PENTA MARIN 8CLY	1993 - 2007

ORJİNAL REFERANSLAR	
MANDO	AC16522
VOLVO PENTA	3860082
	3860798
PRESTOLITE	20115000TBA

WUT.1101.0185
12751

ÖZELLİKLER	
TİPİ	MANDO
GÜÇ	55
VOLT	12
KASNAK TİPİ	V
KANAL SAYISI	1
DÖNÜŞ YÖNÜ	CW

YEDEKLER	
KONJEKTÖR	IM 288
DİYOT TABLASI	IYR 5006
KASNAK	
MOBILETRON KONJ	VR-H2009-75
MOBILETRON D.TAB	

ARAÇ KULLANIMI	
MARKA	MODEL YILI
CRUSADER MARIN 8 CYL. 305CI 5.0L	2000
CRUSADER MARIN 8 CYL. 305CI 5.0L	2002
CRUSADER MARIN 8 CYL. 305CI 5.0L	2003

ORJİNAL REFERANSLAR	
MANDO	A000B0341
	TA000B0341
CRUSADER	39049
	39200
YAMAHA	19-1400-10

WUT.1101.0072
13702

ÖZELLİKLER	
TİPİ	MANDO
GÜÇ	90
VOLT	12
KASNAK TİPİ	TRİGER
KANAL SAYISI	4
DÖNÜŞ YÖNÜ	CW

YEDEKLER	
KONJEKTÖR	IY 058
DİYOT TABLASI	IYR 9058
KASNAK	
MOBILETRON KONJ	VR-H2009-86
MOBILETRON D.TAB	RM-117 / RM-198

ARAÇ KULLANIMI	
MARKA	MODEL YILI
HYUNDAI ACCENT 1.3L	1994 - 1999
HYUNDAI ACCENT 1.5L	1995 - 2000
HYUNDAI ELANTRA 1.6i	1995 - 2000
HYUNDAI EXCEL 1.3L	1994 - 1999
HYUNDAI PONY 1.3L	1994 - 1999

ORJİNAL REFERANSLAR	
MANDO	AB190058
HYUNDAI	37300-22200
VALEO	TA000A14501
	439385
	579194

WUT.1101.0066
22862
**VAKUMLU
TİP**

ÖZELLİKLER	
TİPİ	MANDO
GÜÇ	110
VOLT	12
KASNAK TİPİ	V
KANAL SAYISI	2
DÖNÜŞ YÖNÜ	CW

YEDEKLER	
KONJEKTÖR	IM 847
DİYOT TABLASI	IMR 10066
KASNAK	
MOBILETRON KONJ	VR-H2009-67
MOBILETRON D.TAB	RM-45

ARAÇ KULLANIMI	
MARKA	MODEL YILI
HYUNDAI STAREX 2.5CRDI KAMYONET	2001 - 2004
HYUNDAI H100 MINIBUS YM	2001 - 2004
MITSUBISHI L200 2.5TD	1996 - 2005
MITSUBISHI PAJERO (K90) 2.5TDK (K94W)	1998

ORJİNAL REFERANSLAR	
MANDO	AF111364
HYUNDAI	37300-42354
	37300-42355
	37300-42356
MITSUBISHI	A2TN0399
	A3T15099

12095

WUT.1101.0202

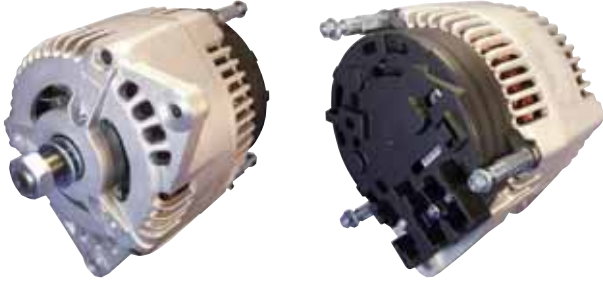

ÖZELLİKLER	
TİPİ	MARELLI
GÜÇ	100
VOLT	12
KASNAK TİPİ	
KANAL SAYISI	
DÖNÜŞ YÖNÜ	CW

YEDEKLER	
KONJEKTÖR	
DİYOT TABLASI	
KASNAK	
MOBILETRON KONJ	
MOBILETRON D.TAB	

ARAÇ KULLANIMI	
MARKA	MODEL YILI
NEW HOLLAND TM115 TRAKTÖR	
NEW HOLLAND TM120 TRAKTÖR	
NEW HOLLAND TM165 TRAKTÖR	

ORJİNAL REFERANSLAR	
MARELLI	63321347
NEW HOLLAND	82001259
	82002329
	82003307
	82010243
ISKRA	IA 1019

12737

WUT.1101.0022



ÖZELLİKLER	
TİPİ	MARELLI
GÜÇ	85
VOLT	12
KASNAK TİPİ	V
KANAL SAYISI	
DÖNÜŞ YÖNÜ	CW

YEDEKLER	
KONJEKTÖR	IX128
DİYOT TABLASI	IXR542 / IXR632
KASNAK	
MOBILETRON KONJ	VR-F121
MOBILETRON D.TAB	RI-16H

ARAÇ KULLANIMI	
MARKA	MODEL YILI
JCB İŞ MAKİNASI BACKHOE LOADER	1994 - 2007
CATERPILLAR İŞ MAKİNASI BACKHOE LOADER	2004 - 2008

ORJİNAL REFERANSLAR	
MARELLI	63320319
	63340009
PERKINS	2871A156
JCB	714-01003
	714-20400R
FORD	71BB10300FA

12738

WUT.1101.0015



ÖZELLİKLER	
TİPİ	MARELLI
GÜÇ	85
VOLT	12
KASNAK TİPİ	TRIGER
KANAL SAYISI	
DÖNÜŞ YÖNÜ	CW

YEDEKLER	
KONJEKTÖR	
DİYOT TABLASI	IXR631 / IXR632
KASNAK	
MOBILETRON KONJ	
MOBILETRON D.TAB	RI-32H

ARAÇ KULLANIMI	
MARKA	MODEL YILI
CATERPILLAR BACKHOE LOADER CAT. 225 - 3141	2003 - 2008
JCB BACKHOE LOADER	2003 - 2008
LAND ROVER 90 - 110 (DHMC) 3.5 V8	1983
PERKINS MARIN	

ORJİNAL REFERANSLAR	
MARELLI	63321466
	63377460
L.ROVER	YLE10118
CATERPILLAR	225-3141
PERKINS	2871A168
	2871A301

WUT.1101.0016
12739

ÖZELLİKLER	
TİPİ	MARELLI
GÜÇ	120
VOLT	12
KASNAK TİPİ	TRİGER
KANAL SAYISI	
DÖNÜŞ YÖNÜ	CW

YEDEKLER	
KONJEKTÖR	
DİYOT TABLASI	
KASNAK	
MOBILETRON KONJ	
MOBILETRON D.TAB	

ARAÇ KULLANIMI	
MARKA	MODEL YILI
CATERPILLAR BACKHOE LOADER 420D 225 - 3144	
JCB LANDPOWER	
LAND ROVER I 3.9L	1988
RANGE ROVER I 3.9L	1988

ORJİNAL REFERANSLAR	
MARELLI	63377463
	63377464
DENSO	DAN649
CATERPILLAR	225-3144
PERKINS	2871A304
	2871A305

WUT.1101.0042
20142

ÖZELLİKLER	
TİPİ	MARELLI
GÜÇ	90
VOLT	12
KASNAK TİPİ	ÇANAKLI
KANAL SAYISI	6
DÖNÜŞ YÖNÜ	CW

YEDEKLER	
KONJEKTÖR	IX131 / IX131HD
DİYOT TABLASI	IXR631
KASNAK	
MOBILETRON KONJ	VR-F156
MOBILETRON D.TAB	RI-32H

ARAÇ KULLANIMI	
MARKA	MODEL YILI
FORD FOCUS SEDAN 1.8 TDCI	2002
FORD CONNECT 1.8 TDCI	2002
FORD FOCUS SEDAN (DFW) 2.0 16V	2001
FORD FOCUS (DAW,DBW) - 1.8DI / TDDi	1999

ORJİNAL REFERANSLAR	
MARELLI	63321677
	63321746
DENSO	102211-806
	102211-807
FORD	98AB-10300-HE
	98AB-10300-JB

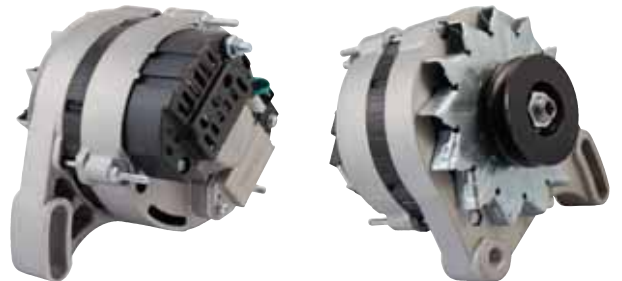
WUT.1101.0040
20696

ÖZELLİKLER	
TİPİ	MARELLI
GÜÇ	55
VOLT	12
KASNAK TİPİ	V
KANAL SAYISI	1
DÖNÜŞ YÖNÜ	CW

YEDEKLER	
KONJEKTÖR	IX 110 / M 510
DİYOT TABLASI	IXR 692
KASNAK	
MOBILETRON KONJ	VR-F119
MOBILETRON D.TAB	RI-02HA

ARAÇ KULLANIMI	
MARKA	MODEL YILI
FIAT UNO	1986 - 1989
FIAT TIPO GERGİLİ	

ORJİNAL REFERANSLAR	
MARELLI	63320001
	63320034
	63321000
	63321189

21225

WUT.1101.0118



ÖZELLİKLER	
TİPİ	MARELLI
GÜÇ	80
VOLT	12
KASNAK TİPİ	TRİGER
KANAL SAYISI	4
DÖNÜŞ YÖNÜ	CW

YEDEKLER	
KONJEKTÖR	
DİYOT TABLASI	
KASNAK	
MOBILETRON KONJ	
MOBILETRON D.TAB	RI-31H

ARAÇ KULLANIMI	
MARKA	MODEL YILI
NISSAN PRIMERA SEDAN 1.6L 16V (P11)	1996 - 2002
NISSAN PRIMERA HATCH BACK 1.6 16V (P11)	1996 - 2002

ORJİNAL REFERANSLAR	
MARELLI	63320308
	63321356
	63321692
NISSAN	23100-2F000
	23100-2F001
	23100-2F010

21328

WUT.1101.0028



ÖZELLİKLER	
TİPİ	MARELLI
GÜÇ	75
VOLT	12
KASNAK TİPİ	TRİGER
KANAL SAYISI	5
DÖNÜŞ YÖNÜ	CW

YEDEKLER	
KONJEKTÖR	
DİYOT TABLASI	IXR 633
KASNAK	
MOBILETRON KONJ	
MOBILETRON D.TAB	RI-14H

ARAÇ KULLANIMI	
MARKA	MODEL YILI
FIAT PALIO 1.6L 16V	1996
DOGAN SLX 1.6L HİDROLİK DİREKSİYON	1994
FIAT BRAVA 1.6L 16V	1995 - 2001
FIAT MAREA 1.6L 16V 100	1996 - 2002

ORJİNAL REFERANSLAR	
MARELLI	63321252
	63321283
	63321295
	63321606
	63321607
FIAT	7788683

22583

WUT.1101.0041

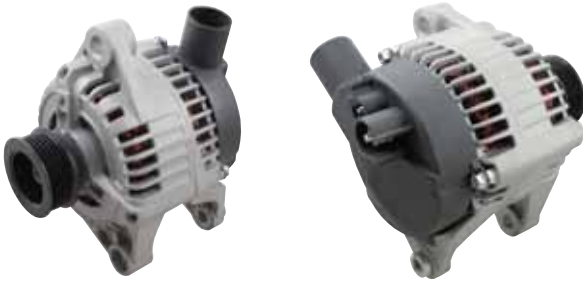

ÖZELLİKLER	
TİPİ	MARELLI
GÜÇ	85
VOLT	12
KASNAK TİPİ	TRİGER
KANAL SAYISI	5
DÖNÜŞ YÖNÜ	CW

YEDEKLER	
KONJEKTÖR	IX 129
DİYOT TABLASI	IXR 543
KASNAK	
MOBILETRON KONJ	VR-F121T
MOBILETRON D.TAB	RI-15H

ARAÇ KULLANIMI	
MARKA	MODEL YILI
FIAT PALIO 1.6L 16V KLİMALI	1996
FIAT PALIO WEEKEND 1.6 16V KLİMALI	1996
FIAT ALBEA 1.6 16V	1998

ORJİNAL REFERANSLAR	
MARELLI	63321253
	63321340
BOSCH	0-986-047-761
DENSO	DAN1035
FIAT	46420963
	46432733

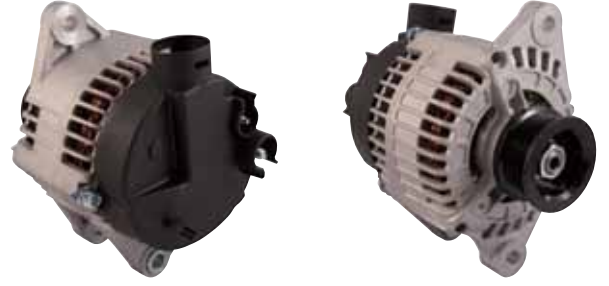
WUT.1101.0030
23069

ÖZELLİKLER	
TİPİ	MARELLI
GÜÇ	100
VOLT	12
KASNAK TİPİ	TRİGER
KANAL SAYISI	6
DÖNÜŞ YÖNÜ	CW

YEDEKLER	
KONJEKTÖR	
DİYOT TABLASI	IXR 642
KASNAK	
MOBILETRON KONJ	
MOBILETRON D.TAB	RI-23H

ARAÇ KULLANIMI	
MARKA	MODEL YILI
FIAT DOBLO 1.9 D	1998
FIAT DUCATO 1.9 TD	1999
FIAT PUNTO 1.9 JTD	1999
FIAT MAREA 1.9 JTD	1999 - 2001
ALFA ROMEO 145 - 146 - 156 1.6i - 1.8i - 2.0L 16V	1996 - 2005

ORJİNAL REFERANSLAR	
MARELLI	63321355
	63321419
	63321436
BOSCH	0-124-225-038
FIAT	46231671
	46231724

WUT.1101.0038
23104

ÖZELLİKLER	
TİPİ	MARELLI
GÜÇ	85
VOLT	12
KASNAK TİPİ	TRİGER
KANAL SAYISI	6
DÖNÜŞ YÖNÜ	CW

YEDEKLER	
KONJEKTÖR	
DİYOT TABLASI	IXR 638
KASNAK	93250
MOBILETRON KONJ	
MOBILETRON D.TAB	

ARAÇ KULLANIMI	
MARKA	MODEL YILI
ALFA ROMEO 156 1.9 JTD	2005
FIAT DOBLO 1.9 JTD	2006
FIAT DOBLO 1.9D	2001
FIAT MAREA 1.9 JTD	2001

ORJİNAL REFERANSLAR	
MARELLI	63321501
	63321805
	63321819
DENSO	DAN1037

WUT.1101.0039
23112

ÖZELLİKLER	
TİPİ	MARELLI
GÜÇ	120
VOLT	12
KASNAK TİPİ	TRİGER
KANAL SAYISI	6
DÖNÜŞ YÖNÜ	CW

YEDEKLER	
KONJEKTÖR	
DİYOT TABLASI	
KASNAK	93252
MOBILETRON KONJ	
MOBILETRON D.TAB	

ARAÇ KULLANIMI	
MARKA	MODEL YILI
ALFA ROMEO 156 1.9 JTD	2005
FIAT DOBLO 1.9 JTD	2006
FIAT DOBLO 1.9D	2001
FIAT MAREA 1.9 JTD	2001

ORJİNAL REFERANSLAR	
MARELLI	63321507
	63321859
	63377004
FIAT	71721512

23756

WUT.1101.0031

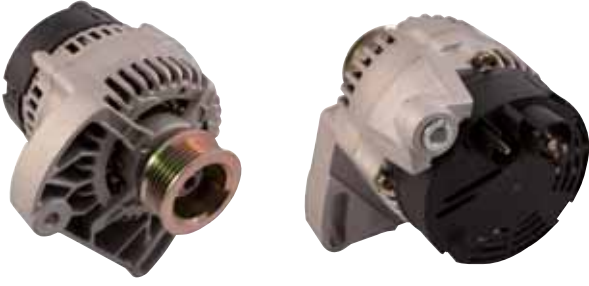

ÖZELLİKLER	
TİPİ	MARELLI
GÜÇ	90
VOLT	12
KASNAK TİPİ	TRİGER
KANAL SAYISI	4
DÖNÜŞ YÖNÜ	CW

YEDEKLER	
KONJEKTÖR	IX 121
DİYOT TABLASI	IXR 633
KASNAK	
MOBILETRON KONJ	VR-F151A
MOBILETRON D.TAB	RI-14H

ARAÇ KULLANIMI	
MARKA	MODEL YILI
FIAT PALIO 1.2L	1998
FIAT PALIO WEEKEND 1.2L	1996
FIAT DOBLO CARGO 1.2L	2001
PEUGEOT EXPERT 1.6L (224)	1996

ORJİNAL REFERANSLAR	
MARELLI	63321234
	63321280
	63321602
	63321747
FIAT	46420961
	46430524

24019

WUT.1101.0033

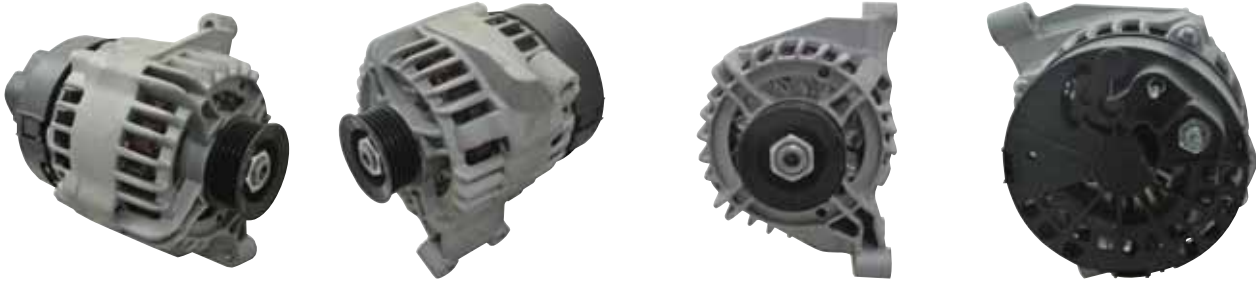

ÖZELLİKLER	
TİPİ	MARELLI
GÜÇ	105
VOLT	12
KASNAK TİPİ	TRİGER
KANAL SAYISI	5
DÖNÜŞ YÖNÜ	CW

YEDEKLER	
KONJEKTÖR	
DİYOT TABLASI	
KASNAK	
MOBILETRON KONJ	
MOBILETRON D.TAB	

ARAÇ KULLANIMI	
MARKA	MODEL YILI
FIAT STILO 1.2L 16V - 1.4L 16V	2002
FIAT IDEA 1.2 / 1.4L 16V	2004
FIAT PUNTO 1.2 16V	2002
FIAT LINEA (323) 1.4L	2007
FIAT ALBEA (178) 1.4L	2007

ORJİNAL REFERANSLAR	
MARELLI	63377007
DENSO	102211-8480
FIAT	46758246
	51709132
	51714792

WUT.1101.0064
12814

ÖZELLİKLER	
TİPİ	MARELLI
GÜÇ	80
VOLT	24
KASNAK TİPİ	
KANAL SAYISI	
DÖNÜŞ YÖNÜ	CW

YEDEKLER	
KONJEKTÖR	IX 126
DİYOT TABLASI	IXR 541
KASNAK	
MOBILETRON KONJ	VR-F154B
MOBILETRON D.TAB	

ARAÇ KULLANIMI	
MARKA	MODEL YILI
HYSTER FORKLIFT	
CATERPILLAR EXCAVATOR	
CAT AP600 ASFALT SERME MİKSERİ	
CAT 3056 MOTORLU İŞ MAKİNASI	
JCB LANDPOWER	
TEREX LASTIKLI LOADER 873	

ORJİNAL REFERANSLAR	
MARELLI	63377466010
	63377465
DENSO	102211-8140
CATERPILLAR	225-3146
PERKINS	2871A701
JCB	71440208

11177

WUT.1101.0062



ÖZELLİKLER	
TİPİ	MITSUBISHI
GÜÇ	80
VOLT	12
KASNAK TİPİ	TRIGER
KANAL SAYISI	5
DÖNÜŞ YÖNÜ	CW

YEDEKLER	
KONJEKTÖR	IM 582
DİYOT TABLASI	IMR 7589
KASNAK	
MOBILETRON KONJ	RM-158H
MOBILETRON D.TAB	VR-H2009-119

ARAÇ KULLANIMI	
MARKA	MODEL YILI
HONDA JAZZ II 1.2L	2002
HONDA JAZZ II 1.4L	2002
HONDA CIVIC VII 1.4L	2006

ORJİNAL REFERANSLAR	
HONDA	31100-RSH-004
	AHGA69
LUCAS	LRA02544

11269

WUT.1101.0205



ÖZELLİKLER	
TİPİ	MITSUBISHI
GÜÇ	150
VOLT	12
KASNAK TİPİ	TRIGER
KANAL SAYISI	6
DÖNÜŞ YÖNÜ	CW

YEDEKLER	
KONJEKTÖR	
DİYOT TABLASI	IMR 12800
KASNAK	
MOBILETRON KONJ	
MOBILETRON D.TAB	RM-179

ARAÇ KULLANIMI	
MARKA	MODEL YILI
NISSAN ALTIMA 3.5L	
NISSAN MAXIMA 3.5L	
NISSAN MURANO 3.5L	
FORD FUSION 2.3L	

ORJİNAL REFERANSLAR	
FORD	8L8T-10300-CA
	8L8Z-10346-B
	8L8Z-10V346-BRM

12077

WUT.1101.0115



ÖZELLİKLER	
TİPİ	MITSUBISHI
GÜÇ	40
VOLT	12
KASNAK TİPİ	V
KANAL SAYISI	1
DÖNÜŞ YÖNÜ	CW

YEDEKLER	
KONJEKTÖR	IM 295
DİYOT TABLASI	
KASNAK	
MOBILETRON KONJ	VR-H2009-64A
MOBILETRON D.TAB	

ARAÇ KULLANIMI	
MARKA	MODEL YILI
NEW HOLLAND TC35	
NEW HOLLAND TC35D	
NEW HOLLAND TC40	

ORJİNAL REFERANSLAR	
MITSUBISHI	A7T03877
FORD	SBA18504-6320
NEW HOLLAND	SBA18504-6320
PERKINS	185046320
SHIBAURA	185046320

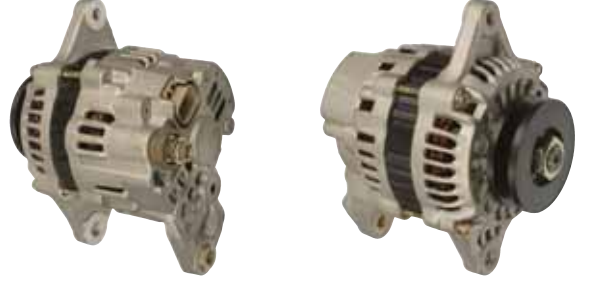
WUT.1101.0117
12136

ÖZELLİKLER	
TİPİ	MITSUBISHI
GÜÇ	35
VOLT	12
KASNAK TİPİ	V
KANAL SAYISI	1
DÖNÜŞ YÖNÜ	CW

YEDEKLER	
KONJEKTÖR	IM 992
DİYOT TABLASI	IMR 6541
KASNAK	
MOBILETRON KONJ	
MOBILETRON D.TAB	

ARAÇ KULLANIMI	
MARKA	MODEL YILI
NISSAN MOTORLU TCM FORKLIFT H20 SERİSİ	
NISSAN MOTORLU TCM FORKLIFT H25 SERİSİ	
YALE FORKLIFT	

ORJİNAL REFERANSLAR	
MITSUBISHI	A7T03371
NISSAN	23100-50K10
	23100-50K15
	23100-FU410

WUT.1101.0063
12138

ÖZELLİKLER	
TİPİ	MITSUBISHI
GÜÇ	40
VOLT	12
KASNAK TİPİ	V
KANAL SAYISI	1
DÖNÜŞ YÖNÜ	CW

YEDEKLER	
KONJEKTÖR	IM 290
DİYOT TABLASI	IMR 6540
KASNAK	
MOBILETRON KONJ	VR-H2009-63
MOBILETRON D.TAB	RM-03HV

ARAÇ KULLANIMI	
MARKA	MODEL YILI
CLARK FORKLIFT	
HYSTER FORKLIFT	
YALE FORKLIFT	
SUMITOMO FORKLIFT	

ORJİNAL REFERANSLAR	
MITSUBISHI	A7T03277
CLARK	7000215
HYSTER	1361853
YALE	1500145-04
TOYOTA	00591-33580-81
MAZDA	S5SN-18-300

WUT.1101.0088
12318

ÖZELLİKLER	
TİPİ	MITSUBISHI
GÜÇ	60
VOLT	12
KASNAK TİPİ	V
KANAL SAYISI	1
DÖNÜŞ YÖNÜ	CW

YEDEKLER	
KONJEKTÖR	IM 290
DİYOT TABLASI	
KASNAK	
MOBILETRON KONJ	VR-H2009-63
MOBILETRON D.TAB	

ARAÇ KULLANIMI	
MARKA	MODEL YILI
KUBOTA TRAKTÖR	1998 - 2009

ORJİNAL REFERANSLAR	
MITSUBISHI	A001TA1677
	A001TA1777
	A001TA3677
KUBOTA	1C01164010
	1C01164011
	3A65174010

12363

WUT.1101.0087

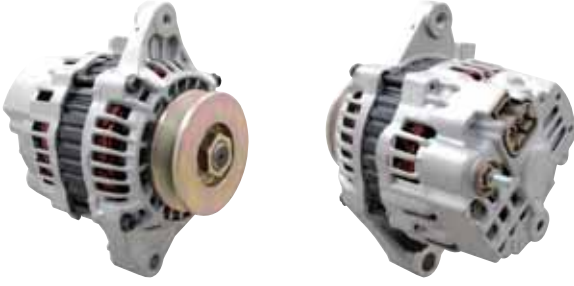

ÖZELLİKLER	
TİPİ	MITSUBISHI
GÜÇ	45
VOLT	12
KASNAK TİPİ	
KANAL SAYISI	
DÖNÜŞ YÖNÜ	CW

YEDEKLER	
KONJEKTÖR	IM 290
DİYOT TABLASI	
KASNAK	
MOBILETRON KONJ	VR-H2009-63
MOBILETRON D.TAB	

ARAÇ KULLANIMI	
MARKA	MODEL YILI
KUBOTA TRAKTÖR	1998 - 2009

ORJİNAL REFERANSLAR	
MITSUBISHI	A007TA1677
KUBOTA	1C010-64010
	1C010-64011

12566

WUT.1101.0193



ÖZELLİKLER	
TİPİ	MITSUBISHI
GÜÇ	50
VOLT	12
KASNAK TİPİ	V
KANAL SAYISI	1
DÖNÜŞ YÖNÜ	CW

YEDEKLER	
KONJEKTÖR	
DİYOT TABLASI	
KASNAK	
MOBILETRON KONJ	
MOBILETRON D.TAB	

ARAÇ KULLANIMI	
MARKA	MODEL YILI
KOMATSU FORKLIFT NISSAN MOTORLU	2004 - 2009
YALE FORKLIFT NISSAN MOTORLU	2004 - 2009
TCM FORKLIFT NISSAN MOTORLU	2001 - 2009
KALMAR FORKLIFT NISSAN MOTORLU	2001 - 2005

ORJİNAL REFERANSLAR	
MITSUBISHI	A007T03371
	A007T03771A
NISSAN	2310050K10
	2310050K15
	23100FU410

12664

WUT.1101.0109

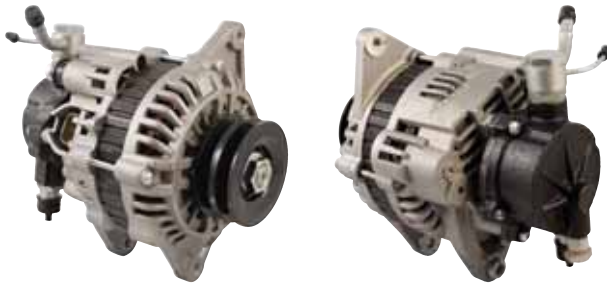

ÖZELLİKLER	
TİPİ	MITSUBISHI
GÜÇ	65
VOLT	12
KASNAK TİPİ	V
KANAL SAYISI	2
DÖNÜŞ YÖNÜ	CW

YEDEKLER	
KONJEKTÖR	IM 847
DİYOT TABLASI	
KASNAK	
MOBILETRON KONJ	VR-H2009-67
MOBILETRON D.TAB	

ARAÇ KULLANIMI	
MARKA	MODEL YILI
MITSUBISHI L300 2.5TD Y.M.	1998
MITSUBISHI L200 2.5TD Y.M.	1998

ORJİNAL REFERANSLAR	
MITSUBISHI	A2TN0399
	A2TN04992T
	MD304129
	MD313939

WUT.1101.0065
12667

ÖZELLİKLER	
TİPİ	MITSUBISHI
GÜÇ	90
VOLT	12
KASNAK TİPİ	V
KANAL SAYISI	2
DÖNÜŞ YÖNÜ	CW

YEDEKLER	
KONJEKTÖR	IM 847
DİYOT TABLASI	IMR 10098 / IMR 8594
KASNAK	
MOBILETRON KONJ	VR-H2009-67
MOBILETRON D.TAB	RM-59 / RM-59-HV

ARAÇ KULLANIMI	
MARKA	MODEL YILI
HYUNDAI STAREX 2.5CRDI	1996
HYUNDAI H100 2.5TD	1998
MITSUBISHI PAJERO 2.5 TD	1998

ORJİNAL REFERANSLAR	
MITSUBISHI	A2T82899
	A2TN0499
	A2TN1199
	A2TN1798
	A3T05499
	A3TN0299

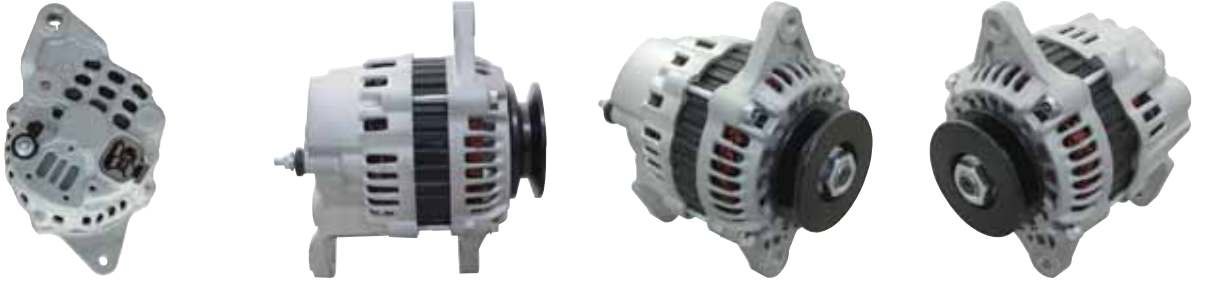
WUT.1101.0110
12861

ÖZELLİKLER	
TİPİ	MITSUBISHI
GÜÇ	60
VOLT	12
KASNAK TİPİ	V
KANAL SAYISI	1
DÖNÜŞ YÖNÜ	CW

YEDEKLER	
KONJEKTÖR	IM 295
DİYOT TABLASI	
KASNAK	
MOBILETRON KONJ	VR-H2009-64A
MOBILETRON D.TAB	

ARAÇ KULLANIMI	
MARKA	MODEL YILI
MITSUBISHI FORKLIFT	1994 - 2007
CASE FORKLIFT	1994 - 2007
JOHN DEERE KUBOTA MOTORLU	

ORJİNAL REFERANSLAR	
MITSUBISHI	A007TA1777
	A007TA1777C
CASE	87534066

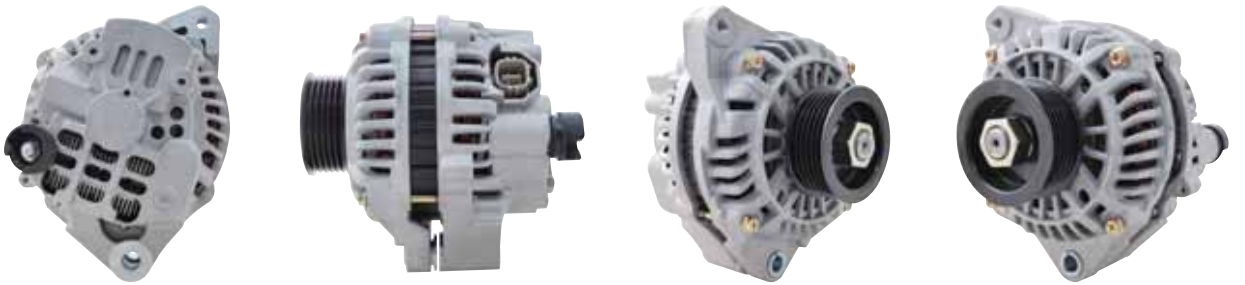
WUT.1101.0061
13893

ÖZELLİKLER	
TİPİ	MITSUBISHI
GÜÇ	70
VOLT	12
KASNAK TİPİ	TRİGER
KANAL SAYISI	6
DÖNÜŞ YÖNÜ	CCW

YEDEKLER	
KONJEKTÖR	IM 851 / IM 851HD
DİYOT TABLASI	IMR 7579
KASNAK	
MOBILETRON KONJ	VR-H2009-94
MOBILETRON D.TAB	RM-136

ARAÇ KULLANIMI	
MARKA	MODEL YILI
HONDA CIVIC VII 1.4iS	2001
HONDA CIVIC VII 1.6i	2000
HONDA CIVIC VII 1.7i VTEC	2001

ORJİNAL REFERANSLAR	
MITSUBISHI	A5TA7191ZC
	A005TA7091
HONDA	31100-PLM-A01
	31100-PLM-A02
	31100-PLM-A02RM
	31100-PLM-C01

21500

WUT.1101.0122



ÖZELLİKLER	
TİPİ	MITSUBISHI
GÜÇ	90
VOLT	12
KASNAK TİPİ	V
KANAL SAYISI	1
DÖNÜŞ YÖNÜ	CW

YEDEKLER	
KONJEKTÖR	
DİYOT TABLASI	
KASNAK	
MOBILETRON KONJ	
MOBILETRON D.TAB	

ARAÇ KULLANIMI	
MARKA	MODEL YILI
NISSAN PICK-UP D22 2.2DI	1998 - 2010
NISSAN X-TRAIL 2.2 Di 4X4	2001
NISSAN X-TRAIL 2.2 dCi 4X4	2003

ORJİNAL REFERANSLAR	
MITSUBISHI	A003TB0771
NISSAN	23100-5M310

23077

WUT.1101.0068



VAKUM
TİP

GENİŞ AYAK

ÖZELLİKLER	
TİPİ	MITSUBISHI
GÜÇ	50
VOLT	12
KASNAK TİPİ	V
KANAL SAYISI	1
DÖNÜŞ YÖNÜ	CW

YEDEKLER	
KONJEKTÖR	
DİYOT TABLASI	
KASNAK	
MOBILETRON KONJ	
MOBILETRON D.TAB	

ARAÇ KULLANIMI	
MARKA	MODEL YILI
HYUNDAI H100 2.5 TD	
MAZDA MINIBUS E 2200 D	

ORJİNAL REFERANSLAR	
MITSUBISHI	A2T36776
	A2T38776
MAZDA	SLR4-18-300

23308

WUT.1101.0119

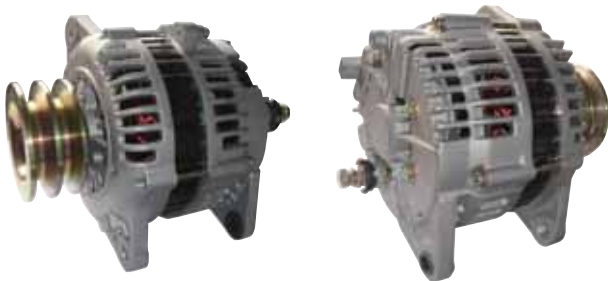

ÖZELLİKLER	
TİPİ	MITSUBISHI
GÜÇ	90
VOLT	12
KASNAK TİPİ	V
KANAL SAYISI	2
DÖNÜŞ YÖNÜ	CW

YEDEKLER	
KONJEKTÖR	
DİYOT TABLASI	
KASNAK	
MOBILETRON KONJ	
MOBILETRON D.TAB	

ARAÇ KULLANIMI	
MARKA	MODEL YILI
NISSAN SKYSTAR PICK-UP 2.5TD D22 SERİSİ	2002
NISSAN NAVARA PICK-UP 2.5TD	2008
NISSAN NP300 2.5DCI 4X4	2008
NISSAN PICK-UP 2.5TD 4WD D22 SERİSİ	1998

ORJİNAL REFERANSLAR	
MITSUBISHI	A3TB5099
	A3TB0771
	A3TB0699
NISSAN	23100-5M310
	23100-VK010

WUT.1101.0060
23544

ÖZELLİKLER	
TİPİ	MITSUBISHI
GÜÇ	80
VOLT	12
KASNAK TİPİ	TRİGER
KANAL SAYISI	5
DÖNÜŞ YÖNÜ	CW

YEDEKLER	
KONJEKTÖR	
DİYOT TABLASI	
KASNAK	
MOBILETRON KONJ	
MOBILETRON D.TAB	

ARAÇ KULLANIMI	
MARKA	MODEL YILI
HONDA CITY VIII	2008
HONDA CIVIC VIII	2008
HONDA JAZZ II 1.2L	2002
HONDA JAZZ II 1.4L	2002

ORJİNAL REFERANSLAR	
MITSUBISHI	A5TB1391
	A5TB0091
HONDA	31100-PWA-004
	31100-RSH-004
	AHGA56

WUT.1101.0124
23917

ÖZELLİKLER	
TİPİ	MITSUBISHI
GÜÇ	130
VOLT	12
KASNAK TİPİ	TRİGER
KANAL SAYISI	7
DÖNÜŞ YÖNÜ	CW

YEDEKLER	
KONJEKTÖR	IM 473
DİYOT TABLASI	IMR 10091
KASNAK	83287 / 83291
MOBILETRON KONJ	
MOBILETRON D.TAB	

ARAÇ KULLANIMI	
MARKA	MODEL YILI
NISSAN NAVARA D40 2.5DCI	2005
NISSAN NAVARA D40 2.5DCI 4WD	2006
NISSAN PATHFINDER R51 2.5DCI 4WD	2005

ORJİNAL REFERANSLAR	
MITSUBISHI	A003TG2681ZE
	A003TG2681AE
NISSAN	23100EB310
	23100EB31A

12744

WUT.1101.0059



ÖZELLİKLER	
TİPİ	MITSUBISHI
GÜÇ	50
VOLT	24
KASNAK TİPİ	V
KANAL SAYISI	2
DÖNÜŞ YÖNÜ	CW

YEDEKLER	
KONJEKTÖR	IM 843
DİYOT TABLASI	
KASNAK	
MOBILETRON KONJ	VR-H2009-77B
MOBILETRON D.TAB	

ARAÇ KULLANIMI	
MARKA	MODEL YILI
HITACHI 520 İŞ MAKİNASI	
HITACHI ZAX200 İŞ MAKİNASI	
HITACHI EX 200-6 6BG1 MOTOR İŞ MAKİNASI	
JOHN DEERE EXCAVATOR 450D LC	

ORJİNAL REFERANSLAR	
MITSUBISHI	A4TU5485
	A4TU5486
ISUZU	1-81200-530-3
	1-81200-590-1
	1-81200-590-2
JOHN DEERE	AT263669

12748

WUT.1101.0017



ÖZELLİKLER	
TİPİ	MITSUBISHI
GÜÇ	50
VOLT	24
KASNAK TİPİ	V
KANAL SAYISI	2
DÖNÜŞ YÖNÜ	CW

YEDEKLER	
KONJEKTÖR	IM 843
DİYOT TABLASI	
KASNAK	
MOBILETRON KONJ	VR-H2009-77B
MOBILETRON D.TAB	

ARAÇ KULLANIMI	
MARKA	MODEL YILI
CATERPILLAR EXCAVATOR 317B	1996 - 2008
CATERPILLAR EXCAVATOR 318B	1996 - 2008

ORJİNAL REFERANSLAR	
MITSUBISHI	A004TU3586
CATERPILLAR	2128561

20290

WUT.1101.0175



5 FİŞLİ

ÖZELLİKLER	
TİPİ	MITSUBISHI
GÜÇ	100
VOLT	24
KASNAK TİPİ	TRIGER
KANAL SAYISI	10
DÖNÜŞ YÖNÜ	CW

YEDEKLER	
KONJEKTÖR	
DİYOT TABLASI	
KASNAK	
MOBILETRON KONJ	
MOBILETRON D.TAB	

ARAÇ KULLANIMI	
MARKA	MODEL YILI
SCANIA P SERİSİ SP230 / G230	2007
SCANIA P SERİSİ R 310 / T 470	2006
SCANIA G SERİSİ G230	2007
SCANIA G SERİSİ R 310 / T 470	2006
SCANIA R SERİSİ R 310	2006
SCANIA T SERİSİ T 470	2005

ORJİNAL REFERANSLAR	
MITSUBISHI	A004TR5691
	A004TR5691ZT
SCANIA	1884268
	573015

WUT.1101.078
20291
YENİ ÜRÜN
5 FİŞLİ

ÖZELLİKLER	
TİPİ	MITSUBISHI
GÜÇ	120
VOLT	24
KASNAK TİPİ	TRİGER
KANAL SAYISI	10
DÖNÜŞ YÖNÜ	CW

YEDEKLER	
KONJEKTÖR	
DİYOT TABLASI	
KASNAK	
MOBILETRON KONJ	
MOBILETRON D.TAB	

ARAÇ KULLANIMI	
MARKA	MODEL YILI
IVECO STRALIS AD 190S27 - AD 190S30	2003 ->
IVECO STRALIS AD 260S33 - AT 260S36	2007 ->
IVECO STRALIS AD 440S33 - AT 440S33	2006 ->
IVECO TRAKKER AD 180T27 W	2008 ->
IVECO TRAKKER AD 400T35 T	2005 ->

ORJİNAL REFERANSLAR	
MITSUBISHI	A004TR5791
	A004TR5791ZT
IVECO	504282826

WUT.1101.0168
20347
YENİ ÜRÜN
4 FİŞLİ

ÖZELLİKLER	
TİPİ	MITSUBISHI
GÜÇ	90
VOLT	24
KASNAK TİPİ	TRİGER
KANAL SAYISI	5
DÖNÜŞ YÖNÜ	CW

YEDEKLER	
KONJEKTÖR	
DİYOT TABLASI	
KASNAK	
MOBILETRON KONJ	
MOBILETRON D.TAB	

ARAÇ KULLANIMI	
MARKA	MODEL YILI
RENAULT PREMIUM I 420 DCI	2006 - 2009
RENAULT KERAX 370	2006 - 2009
RENAULT KERAX 410	2006 - 2009
RENAULT KERAX 450	2006 - 2009

ORJİNAL REFERANSLAR	
MITSUBISHI	A004TR5091
	A004TR5091ZT
	A004TR5092
	A004TR5092ZT
RENAULT	5001866377
	5010480765

WUT.1101.0169
20348
YENİ ÜRÜN
5 FİŞLİ

ÖZELLİKLER	
TİPİ	MITSUBISHI
GÜÇ	110
VOLT	24
KASNAK TİPİ	TRİGER
KANAL SAYISI	8
DÖNÜŞ YÖNÜ	CW

YEDEKLER	
KONJEKTÖR	
DİYOT TABLASI	
KASNAK	
MOBILETRON KONJ	
MOBILETRON D.TAB	

ARAÇ KULLANIMI	
MARKA	MODEL YILI
RENAULT PREMIUM II 430 DXI	2008 ->
RENAULT PREMIUM II 440 DXI	2008 ->
RENAULT PREMIUM II 450 DXI	2008 ->
RENAULT PREMIUM II 460 DXI	2008 ->

ORJİNAL REFERANSLAR	
MITSUBISHI	A004TR5591
	A004TR5591ZT
RENAULT	7420842445
VOLVO	20739778

20618

WUT.1101.0173



YENİ ÜRÜN

ÖZELLİKLER	
TİPİ	MITSUBISHI
GÜÇ	100
VOLT	24
KASNAK TİPİ	TRİGER
KANAL SAYISI	8
DÖNÜŞ YÖNÜ	CW

YEDEKLER	
KONJEKTÖR	
DİYOT TABLASI	
KASNAK	
MOBILETRON KONJ	
MOBILETRON D.TAB	

ARAÇ KULLANIMI	
MARKA	MODEL YILI
SCANIA TIR P SERİSİ	2000 - 2004
SCANIA TIR R SERİSİ	2000 - 2004
SCANIA TIR G SERİSİ	2000 - 2004
SCANIA TIR T SERİSİ	2000 - 2004

ORJİNAL REFERANSLAR	
MITSUBISHI	A004TR5291
	A004TR5291ZT
	A004TR5291AAM
SCANIA	1516316

20921

WUT.1101.0235



YENİ ÜRÜN

ÖZELLİKLER	
TİPİ	MITSUBISHI
GÜÇ	100
VOLT	24
KASNAK TİPİ	TRİGER
KANAL SAYISI	10
DÖNÜŞ YÖNÜ	CW

YEDEKLER	
KONJEKTÖR	IM 691
DİYOT TABLASI	
KASNAK	
MOBILETRON KONJ	
MOBILETRON D.TAB	

ARAÇ KULLANIMI	
MARKA	MODEL YILI
VOLVO FH16	2005 - 2009
OTOKAR KENT 290 LF OTOBÜS	2010 - >
OTOKAR DORUK OTOBÜS 220S - 215T	2009 - >
OTOKAR SULTAN 140S COMFORT	2010 - >
RENAULT MIDLUM 180 - 220 - 270 DCI	2005 - 2009

ORJİNAL REFERANSLAR	
MITSUBISHI	A4TA8159
	A4TA8191
KHD	1182764
VOLVO	20707050
	20898062
RENAULT	85003257

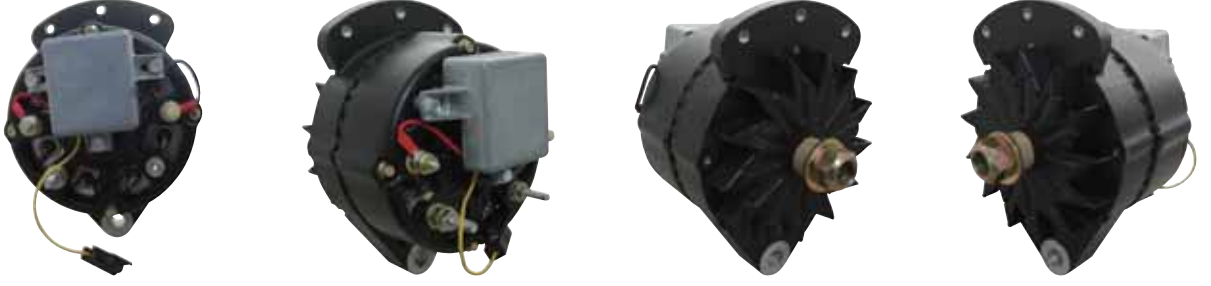
WUT.1101.0178
8056

ÖZELLİKLER	
TİPİ	MOTOROLA
GÜÇ	37
VOLT	12
KASNAK TİPİ	V
KANAL SAYISI	1
DÖNÜŞ YÖNÜ	CW

YEDEKLER	
KONJEKTÖR	M5-151
DİYOT TABLASI	MR 6301
KASNAK	
MOBILETRON KONJ	
MOBILETRON D.TAB	

ARAÇ KULLANIMI	
MARKA	MODEL YILI
TERMOKING KLİMA	
CARRIER TRANSICOLD KUBATO	
NEW HOLLAND LOADER	1983

ORJİNAL REFERANSLAR	
CARRIER	30-00351
MOTOROLA	10-273
	10-289
	8AR2069F
NEW HOLLAND	235175
ONAN	191-0543

WUT.1101.0179
8625

ÖZELLİKLER	
TİPİ	MOTOROLA
GÜÇ	65
VOLT	12
KASNAK TİPİ	V
KANAL SAYISI	1
DÖNÜŞ YÖNÜ	CW

YEDEKLER	
KONJEKTÖR	
DİYOT TABLASI	
KASNAK	
MOBILETRON KONJ	
MOBILETRON D.TAB	

ARAÇ KULLANIMI	
MARKA	MODEL YILI
TERMOKING KLİMA	
PHOENIX ULTRA KUBOTA CT4-134-TV(V2203-TV)DSL	
CARRIER TRANSICOLD CT4-91-TV 1.5D	
CARRIER TRANSICOLD KUBOTA CT4-114 (V1902) DSL	

ORJİNAL REFERANSLAR	
MOTOROLA	8MR2123L
	8MR2123LA
	8MR2329L
CARRIER	30-50326-00
PRESTOLITE	110-611

12259

WUT.1101.0086



ÖZELLİKLER	
TİPİ	NIKKO
GÜÇ	35
VOLT	24
KASNAK TİPİ	V
KANAL SAYISI	2
DÖNÜŞ YÖNÜ	CW

YEDEKLER	
KONJEKTÖR	
DİYOT TABLASI	IZR 510
KASNAK	
MOBILETRON KONJ	
MOBILETRON D.TAB	

ARAÇ KULLANIMI	
MARKA	MODEL YILI
KOMATSU PC 200-6	1994 - 1997
KOMATSU PC 300-5	
KOMATSU PC 300-6	
KOMATSU WA320 EXCAVATOR	

ORJİNAL REFERANSLAR	
NIKKO	0-35000-0390
	0-35000-0402
KOMATSU	600-825-3120
	600-825-3150
	600-825-3160

WUT.1101.0071
11011

ÖZELLİKLER	
TİPİ	VALEO
GÜÇ	90
VOLT	12
KASNAK TİPİ	TRIGER
KANAL SAYISI	4
DÖNÜŞ YÖNÜ	CW

YEDEKLER	
KONJEKTÖR	M532
DİYOT TABLASI	
KASNAK	
MOBILETRON KONJ	VR-PR5023
MOBILETRON D.TAB	

ARAÇ KULLANIMI	
MARKA	MODEL YILI
HYUNDAI ACCENT II 1.3i / 1.5i	2005
HYUNDAI ACCENT ERA 1.4i / 1.6i	2007
HYUNDAI I30 1.6 CRDi	2009
HYUNDAI GETZ 1.1i / 1.3i / 1.6i	2004 - 2009
KIA RIO II 1.4i	2006
KIA RIO II 1.6i	2006

ORJİNAL REFERANSLAR	
VALEO	2655023
	A0002655023
	A002655023
	TG9S018
HYUNDAI	37300-22650
	37300-22200

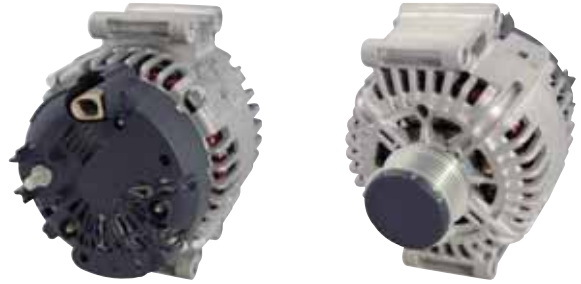
WUT.1101.0005
11070

ÖZELLİKLER	
TİPİ	VALEO
GÜÇ	150
VOLT	12
KASNAK TİPİ	TRIGER
KANAL SAYISI	6
DÖNÜŞ YÖNÜ	CW

YEDEKLER	
KONJEKTÖR	M521 / M547 / IB261 / IB5225
DİYOT TABLASI	MER5215 / IBR201 / MER531
KASNAK	91274 / 94282
MOBILETRON KONJ	VR-PR2292H
MOBILETRON D.TAB	

ARAÇ KULLANIMI	
MARKA	MODEL YILI
AUDI A4 1.6L	2004
AUDI A4 1.8T	2004
VW PASSAT 2.0 FSI	2007
VW SCIROCCO 2.0 FSI	2007
SKODA OCTAVIA 1.8 TSI	2009

ORJİNAL REFERANSLAR	
VALEO	439393
	TG15C017
BOSCH	0-124-615-009
VW	06B903016AA
	06B903016Q
	06J903023C

WUT.1101.0217
11159

ÖZELLİKLER	
TİPİ	VALEO
GÜÇ	140
VOLT	12
KASNAK TİPİ	TRIGER
KANAL SAYISI	6
DÖNÜŞ YÖNÜ	CW

YEDEKLER	
KONJEKTÖR	M521 / M547 / IB261 / IB5225
DİYOT TABLASI	MER5215 / MER531
KASNAK	
MOBILETRON KONJ	VR-PR2292H
MOBILETRON D.TAB	

ARAÇ KULLANIMI	
MARKA	MODEL YILI
AUDI A4 2.5 TDI / 3.0 TDI	2001 - 2004
AUDI A6 2.5 TDI / 3.0 TDI	2001 - 2004
AUDI ALLROAD 2.7 QUATTRO	2005
VW PASSAT 2.5 TDI	2003 - 2005
VW PASSAT 2.5 TDI	2003 - 2005
SKODA SUPERB 2.5 TDI	2003 - 2008

ORJİNAL REFERANSLAR	
VALEO	439392
	SG14B012
	SG14B013
VW	078903016AB
	078903016AC
	078903018AX

11212

WUT.1101.0207



ÖZELLİKLER	
TİPİ	VALEO
GÜÇ	120
VOLT	12
KASNAK TİPİ	TRIGER
KANAL SAYISI	5
DÖNÜŞ YÖNÜ	CW

YEDEKLER	
KONJEKTÖR	M521
DİYOT TABLASI	
KASNAK	91256
MOBILETRON KONJ	VR-PR2292H
MOBILETRON D.TAB	

ARAÇ KULLANIMI	
MARKA	MODEL YILI
AUDI A3 1.8TFSI / A41.6L / 1.8L / 1.8T	1997 - 2005
VW PASSAT 1.6L / 1.8T / 2.0L / PASSAT 1.8TSI / 1.8TFSI	1997
VW SCIROCCO 2.0TSI / TIGUAN 2.0TFSI / TIGUAN (5N) 2.0TDI	2008
SKODA OCTAVIA 1.8TSI / SUPER B 1.8T	2008
SKODA OCTAVIA 1.8TSI / SUPER B 2.0L	2008
SKODA OCTAVIA 1.8TSI / SKODA YETI 1.8TSI	2008

ORJİNAL REFERANSLAR	
VALEO	439271
	439462
	SG12B010
	SG12B074
VW-AUDI	06B-903-016AD
	06B-903-016E

11311

WUT.1101.0201



ÖZELLİKLER	
TİPİ	VALEO
GÜÇ	90
VOLT	12
KASNAK TİPİ	TRIGER
KANAL SAYISI	4
DÖNÜŞ YÖNÜ	CW

YEDEKLER	
KONJEKTÖR	M544
DİYOT TABLASI	MER5210
KASNAK	
MOBILETRON KONJ	VR-V5745
MOBILETRON D.TAB	

ARAÇ KULLANIMI	
MARKA	MODEL YILI
HYUNDAI I 30 2.0L	2008 ->
KIA CEED 2.0L	2008 ->
KIA PRO CEED 2.0L	2008 ->
HYUNDAI ELANTRA 2.0L	2007 - 2009
HYUNDAI TUCSON 2.0L 16 VALF	

ORJİNAL REFERANSLAR	
VALEO	2655635
	A0002655635
HYUNDAI	37300-23650

11457

WUT.1101.0108



ÖZELLİKLER	
TİPİ	VALEO
GÜÇ	220
VOLT	12
KASNAK TİPİ	TRIGER
KANAL SAYISI	7
DÖNÜŞ YÖNÜ	CW

YEDEKLER	
KONJEKTÖR	M591
DİYOT TABLASI	
KASNAK	91318
MOBILETRON KONJ	
MOBILETRON D.TAB	

ARAÇ KULLANIMI	
MARKA	MODEL YILI
M.BENZ SPRINTER 315CDI	
M.BENZ SPRINTER 316CDI	
M.BENZ SPRINTER 415CDI	
M.BENZ SPRINTER 416CDI	

ORJİNAL REFERANSLAR	
VALEO	TG23C019
	439609
	2543443
M.BENZ	A6421540802

WUT.1101.0198

11471



ÖZELLİKLER	
TİPİ	VALEO
GÜÇ	90
VOLT	12
KASNAK TİPİ	TRIGER
KANAL SAYISI	6
DÖNÜŞ YÖNÜ	CW

YEDEKLER	
KONJEKTÖR	
DİYOT TABLASI	
KASNAK	
MOBILETRON KONJ	
MOBILETRON D.TAB	

ARAÇ KULLANIMI	
MARKA	MODEL YILI
HYUNDAI ELANTRA 1.6 CVVT	2006 - 2011
HYUNDAI İ20 / İ30 1.4 / 1.6	2007 - 2011
KIA CEED 1.4 / 1.6	2006
KIA CERATO 1.4 / 1.6	2006
KIA SOUL 1.6 CVVT	2009

ORJİNAL REFERANSLAR	
VALEO	2655447
HYUNDAI	37300-2B101

WUT.1101.0189

12302

4 SAPLAMALI



ÖZELLİKLER	
TİPİ	VALEO
GÜÇ	60
VOLT	12
KASNAK TİPİ	V
KANAL SAYISI	1
DÖNÜŞ YÖNÜ	CW

YEDEKLER	
KONJEKTÖR	IP125
DİYOT TABLASI	IPR551
KASNAK	
MOBILETRON KONJ	VR-PR2000-H
MOBILETRON D.TAB	RP-02

ARAÇ KULLANIMI	
MARKA	MODEL YILI
BOMAG SİLİNDİR DEUTZ MOTORLU	
DEUTZ MOTORLU JENARETÖR	

ORJİNAL REFERANSLAR	
BOMAG	5716778
DEUTZ	01180648KZ
VALEO	439190
VOLVO	9002290653
ISKRA	IA0292

WUT.1101.0220

12411

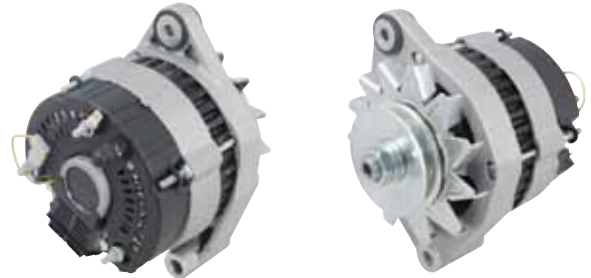

ÖZELLİKLER	
TİPİ	VALEO
GÜÇ	60
VOLT	12
KASNAK TİPİ	V
KANAL SAYISI	1
DÖNÜŞ YÖNÜ	CW

YEDEKLER	
KONJEKTÖR	IP736
DİYOT TABLASI	IPR551
KASNAK	
MOBILETRON KONJ	
MOBILETRON D.TAB	

ARAÇ KULLANIMI	
MARKA	MODEL YILI
VOLVO PENTA MARİN AQA D40	
VOLVO PENTA MARİN AQA D41	
VOLVO PENTA MARİN AQA D42	
VOLVO PENTA MARİN AQA D43	

ORJİNAL REFERANSLAR	
VALEO	2541827
	2541451
	439181
	439185
VOLVO PENTA	3803227-2
	872235-7

12673

WUT.1101.0223



ÖZELLİKLER	
TİPİ	VALEO
GÜÇ	75
VOLT	12
KASNAK TİPİ	TRIGER
KANAL SAYISI	6
DÖNÜŞ YÖNÜ	CW

YEDEKLER	
KONJEKTÖR	
DİYOT TABLASI	MER543
KASNAK	
MOBILETRON KONJ	
MOBILETRON D.TAB	

ARAÇ KULLANIMI	
MARKA	MODEL YILI
VOLVO PENTA MARINE 3.0 GLM	2000
VOLVO PENTA MARINE 4.3 GXI	2000
VOLVO PENTA MARINE 5.7 GIL	2000
VOLVO PENTA MARINE 5.7 GXIL	2000

ORJİNAL REFERANSLAR	
VALEO	2655300
	2655301
	A0002655300
	A0002655301
VOLVO PENTA	3862613
	3862665

13208

WUT.1101.0186

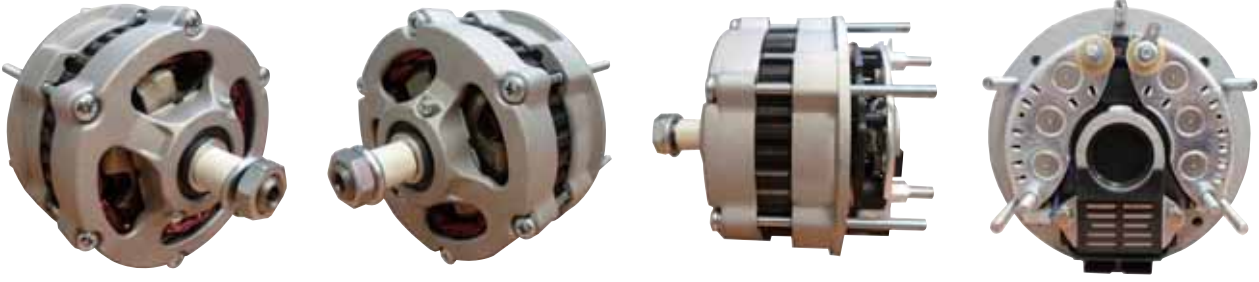

6 SAPLAMALI

ÖZELLİKLER	
TİPİ	VALEO
GÜÇ	52
VOLT	12
KASNAK TİPİ	V
KANAL SAYISI	
DÖNÜŞ YÖNÜ	CW

YEDEKLER	
KONJEKTÖR	IP903
DİYOT TABLASI	IP551
KASNAK	
MOBILETRON KONJ	VR-PR128
MOBILETRON D.TAB	RP-02

ARAÇ KULLANIMI	
MARKA	MODEL YILI
CASE ROLLER 252 HATZ DİZEL	
DEUTZ 912 SERİSİ	

ORJİNAL REFERANSLAR	
VALEO	101822
	A13N281
	A13N52
	2541768
HATZ	50374700
	50374701

13930

WUT.1101.0210



ÖZELLİKLER	
TİPİ	VALEO
GÜÇ	90
VOLT	12
KASNAK TİPİ	TRIGER
KANAL SAYISI	5
DÖNÜŞ YÖNÜ	CW

YEDEKLER	
KONJEKTÖR	M521
DİYOT TABLASI	
KASNAK	
MOBILETRON KONJ	
MOBILETRON D.TAB	

ARAÇ KULLANIMI	
MARKA	MODEL YILI
AUDI A4 1.8L / 1.8T	1996
AUDI A4 2.0FSI	2002
VW PASSAT 1.6L	1996
VW PASSAT 1.8T	2008
SKODA SUPER B 1.8T	2008
SKODA SUPER B 2.0L	2008

ORJİNAL REFERANSLAR	
VALEO	439338
	SG9B010
	2542225
VW	038903018EX
	06B903016A
	06B903016D

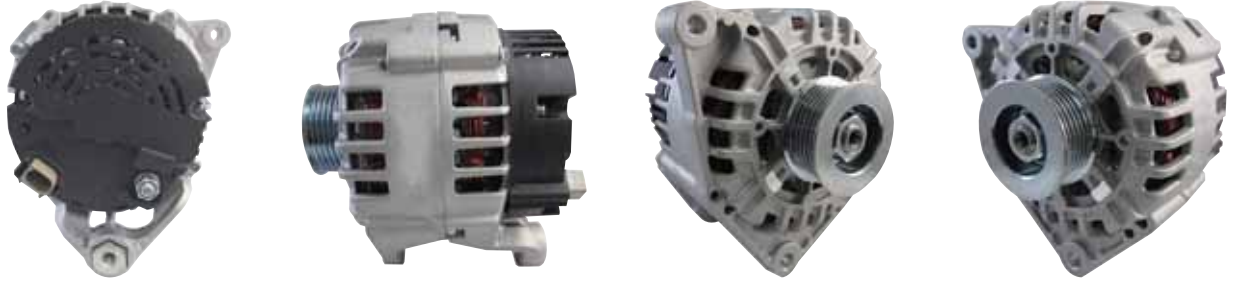
WUT.1101.0002
13932

ÖZELLİKLER	
TİPİ	VALEO
GÜÇ	120
VOLT	12
KASNAK TİPİ	TRIGER
KANAL SAYISI	6
DÖNÜŞ YÖNÜ	CW

YEDEKLER	
KONJEKTÖR	M521
DİYOT TABLASI	
KASNAK	
MOBILETRON KONJ	VR-PR2292H
MOBILETRON D.TAB	

ARAÇ KULLANIMI	
MARKA	MODEL YILI
VW PASSAT 2.5TDI	1997 - 2005
SKODA SUPER B 2.5 TDI	1997 - 2005
AUDI A4 AVANT (4B-C5) 2.4	1997 - 2005
AUDI A6 AVANT (4B-C5) 2.5TDI	1997 - 2005

ORJİNAL REFERANSLAR	
VALEO	439265
	439391
	SG12B011
VW-AUDI	06C903016A
	059903015F
	078903016H

WUT.1101.0176
13946

ÖZELLİKLER	
TİPİ	VALEO
GÜÇ	90
VOLT	12
KASNAK TİPİ	TRIGER
KANAL SAYISI	6
DÖNÜŞ YÖNÜ	CW

YEDEKLER	
KONJEKTÖR	M521
DİYOT TABLASI	
KASNAK	
MOBILETRON KONJ	VR-PR2292H
MOBILETRON D.TAB	

ARAÇ KULLANIMI	
MARKA	MODEL YILI
SEAT TOLEDO II 1.4 16V / CORDOBA 1.4L 16V / 1.6L	2000
SKODA OCTAVIA 1.6L / 1.8T / 1.9TDI	2000
SKODA FABIA 1.2L / 1.4L 16 V / 1.4TDI	2000
VW BORA 1.6L / 1.9TDI	1996
VW GOLF IV 1.6L / GOLF IV 1.9TDI	1996
AUDI A2 1.4L / 1.4TDI A3 1.6L / 1.8L / 1.8T / AUDI A4 1.9TDI	2000

ORJİNAL REFERANSLAR	
VALEO	439311
	A13V1181
	SG9B013
VW	030903023J
	030903023N
	06A903023

WUT.1101.0107
20091

ÖZELLİKLER	
TİPİ	VALEO
GÜÇ	220
VOLT	12
KASNAK TİPİ	TRIGER
KANAL SAYISI	6
DÖNÜŞ YÖNÜ	CW

YEDEKLER	
KONJEKTÖR	M591
DİYOT TABLASI	MER530
KASNAK	94273
MOBILETRON KONJ	
MOBILETRON D.TAB	RP-59

ARAÇ KULLANIMI	
MARKA	MODEL YILI
M.BENZ SPRINTER 315CDI	2006 ->
M.BENZ SPRINTER 316CDI	2006 ->
M.BENZ SPRINTER 415CDI	2006 ->
M.BENZ SPRINTER 416CDI	2006 ->
M.BENZ SPRINTER 515CDI	2006 ->

ORJİNAL REFERANSLAR	
VALEO	TG23C017
	439597
	2543444
M.BENZ	A6461540802
	A6461540802080

20244

WUT.1101.0150



ÖZELLİKLER	
TİPİ	VALEO
GÜÇ	75
VOLT	12
KASNAK TİPİ	TRIGER
KANAL SAYISI	6
DÖNÜŞ YÖNÜ	CW

YEDEKLER	
KONJEKTÖR	M513HD / M517
DİYOT TABLASI	IPR846
KASNAK	
MOBILETRON KONJ	VR-PR1667
MOBILETRON D.TAB	RP-17

ARAÇ KULLANIMI	
MARKA	MODEL YILI
RENAULT MEGANE I 1.9DTI / 2.0L	1996
RENAULT KANGOO	1995
RENAULT CLIO KLİMASIZ	1995
RENAULT LAGUNA I 1.8L / 2.0L	1995
RENAULT SCENIC I 1.9DTI	1997
VOLVO S40 I 1.9TD	1995

ORJİNAL REFERANSLAR	
VALEO	439077
	439204
	439285
PSA	6001023940
RENAULT	7700107124
	7700424596

20453

WUT.1101.0165



1 FİŞLİ

ÖZELLİKLER	
TİPİ	VALEO
GÜÇ	110
VOLT	12
KASNAK TİPİ	TRIGER
KANAL SAYISI	6
DÖNÜŞ YÖNÜ	CW

YEDEKLER	
KONJEKTÖR	M571
DİYOT TABLASI	
KASNAK	94254
MOBILETRON KONJ	VR-V4114
MOBILETRON D.TAB	

ARAÇ KULLANIMI	
MARKA	MODEL YILI
REANULT MEGANE II 1.5 DCI	2004
REANULT MEGANE II 1.6L 16V	2004
RENAULT SCENIC II 1.6L 16V	2004
RENAULT KANGOO 1.4L 16V	2004

ORJİNAL REFERANSLAR	
VALEO	439593
	TG11C041
	TG11C066
	TG11C069
RENAULT	8200667614
	8200410681

20506

WUT.1101.0167

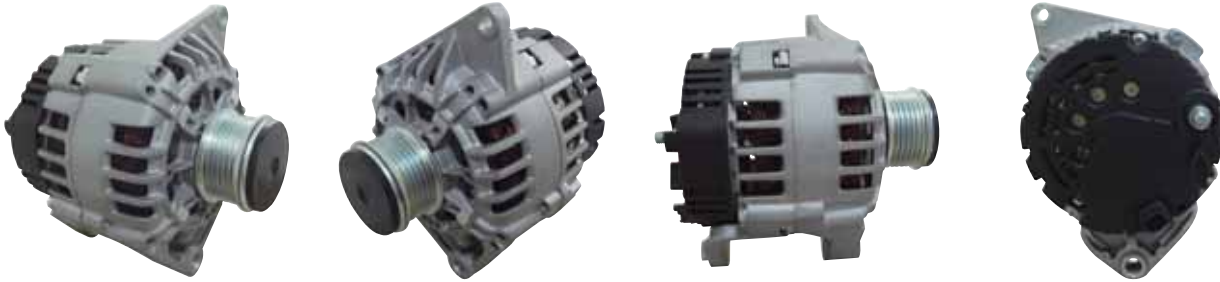

ÖZELLİKLER	
TİPİ	VALEO
GÜÇ	120
VOLT	12
KASNAK TİPİ	TRIGER
KANAL SAYISI	6
DÖNÜŞ YÖNÜ	CW

YEDEKLER	
KONJEKTÖR	M516 / M546
DİYOT TABLASI	IPR846
KASNAK	94255
MOBILETRON KONJ	VR-PR1621H
MOBILETRON D.TAB	RP-17

ARAÇ KULLANIMI	
MARKA	MODEL YILI
RENAULT MEGANE I 1.9 DTI	1997 - 2001
RENAULT SCENIC I 1.9 DTI	1999 - 2003
RENAULT LAGUNA I 1.9 DTI	1997 - 2001
VOLVO S40 I 1.9 DI	1999 - 2000

ORJİNAL REFERANSLAR	
VALEO	439319
	439334
	439389
	A13VI285
	A13VI289
	SG10B019

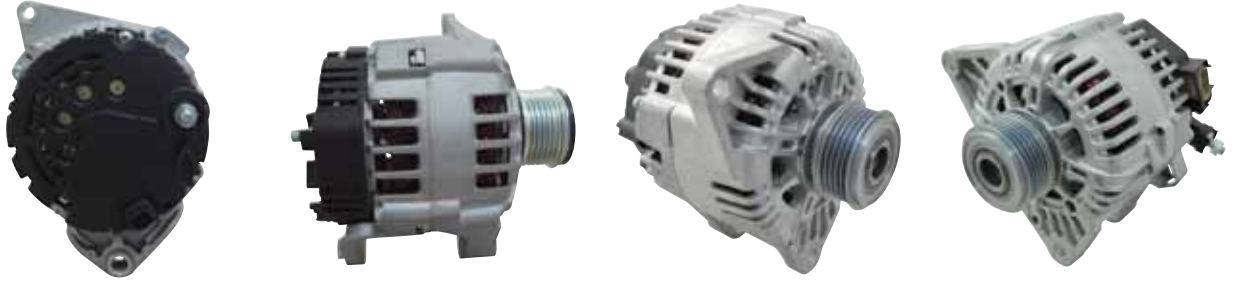
WUT.1101.0070
20796

ÖZELLİKLER	
TİPİ	VALEO
GÜÇ	120
VOLT	12
KASNAK TİPİ	TRIGER
KANAL SAYISI	5
DÖNÜŞ YÖNÜ	CW

YEDEKLER	
KONJEKTÖR	M531
DİYOT TABLASI	MER5251
KASNAK	94274
MOBILETRON KONJ	VR-V5001
MOBILETRON D.TAB	

ARAÇ KULLANIMI	
MARKA	MODEL YILI
HYUNDAI ACCENT III ERA 1.5CRDI	2005
HYUNDAI GETZ 1.5 CRDI	2005
HYUNDAI I30 1.6CRDI	2007
KIA CEED 1.6CRDI	2005
KIA CERATO 1.5CRDI / 1.6CRDI	2005
KIA RIO II 1.5CRDI	2005

ORJİNAL REFERANSLAR	
VALEO	439607
	TG12C033
HYUNDAI	37300-2A500
	37300-2A100
	37300-2A110

WUT.1101.0151
21200

ÖZELLİKLER	
TİPİ	VALEO
GÜÇ	110
VOLT	12
KASNAK TİPİ	TRIGER
KANAL SAYISI	6
DÖNÜŞ YÖNÜ	CW

YEDEKLER	
KONJEKTÖR	M513HD / M517
DİYOT TABLASI	IPR846
KASNAK	
MOBILETRON KONJ	VR-PR1621H
MOBILETRON D.TAB	RP-17

ARAÇ KULLANIMI	
MARKA	MODEL YILI
RENAULT LAGUNA I 1.8L / 2.0L / 2.2D	1995
RENAULT MEGANE I 1.9DT	1995
RENAULT MEGANE I 2.0L	1995
RENAULT SCENIC I 1.9TD	1995
RENAULT SCENIC I 2.0L	1995
VOLVO V40 1.9DI	1995

ORJİNAL REFERANSLAR	
VALEO	436465
	439200
	A13VI153
RENAULT	7700104209
	770414371
	7700862613

WUT.1101.0034
21297

ÖZELLİKLER	
TİPİ	VALEO
GÜÇ	80
VOLT	12
KASNAK TİPİ	TRIGER
KANAL SAYISI	6
DÖNÜŞ YÖNÜ	CW

YEDEKLER	
KONJEKTÖR	M514
DİYOT TABLASI	
KASNAK	
MOBILETRON KONJ	VR-PR1669
MOBILETRON D.TAB	

ARAÇ KULLANIMI	
MARKA	MODEL YILI
FIAT DUCATO 2.5 TDI	1994 - 2002
FIAT DUCATO 2.8TDI	1994 - 2002
PEUGEOT BOXER 2.8TDI	1997 - 2002
CITROEN JUMPER 2.8 TDI	1997 - 2002

ORJİNAL REFERANSLAR	
VALEO	439064
	A13VI72
FIAT	46231787
	98490185
PSA	5705 4C
	5705 7W(P)

21400

WUT.1101.0152



ÖZELLİKLER	
TİPİ	VALEO
GÜÇ	75
VOLT	12
KASNAK TİPİ	TRIGER
KANAL SAYISI	6
DÖNÜŞ YÖNÜ	CW

YEDEKLER	
KONJEKTÖR	M516
DİYOT TABLASI	MER5206
KASNAK	
MOBILETRON KONJ	VR-PR1620H
MOBILETRON D.TAB	

ARAÇ KULLANIMI	
MARKA	MODEL YILI
RENAULT MEGANE I 1.9DTI / 1.9DCI	1997
RENAULT CLIO II 2.0L 16V	2004
RENAULT KANGOO 1.9DTI	1997
RENAULT TRAFFIC 1.9DTI	1997
RENAULT SCENIC 1.9 DTI	1999
DACIA SOLENZA 1.9D	1999

ORJİNAL REFERANSLAR	
VALEO	439230
	A11VI88
	2541953
RENAULT	7701499959
	7700105333
	8200392926

21401

WUT.1101.0153



ÖZELLİKLER	
TİPİ	VALEO
GÜÇ	110
VOLT	12
KASNAK TİPİ	TRIGER
KANAL SAYISI	6
DÖNÜŞ YÖNÜ	CW

YEDEKLER	
KONJEKTÖR	M516
DİYOT TABLASI	IPR840
KASNAK	
MOBILETRON KONJ	VR-PR1620H
MOBILETRON D.TAB	RP-48

ARAÇ KULLANIMI	
MARKA	MODEL YILI
RENAULT KANGOO D55 1.9D	1999 - 2003
RENAULT KANGOO D65 1.9D	1999 - 2003
RENAULT LAGUNA 1.8 16V	1997 - 2002

ORJİNAL REFERANSLAR	
VALEO	439224
	439302
	A13VI195
RENAULT	7711134267
	7700105539

21466

WUT.1101.0096



ÖZELLİKLER	
TİPİ	VALEO
GÜÇ	90
VOLT	12
KASNAK TİPİ	TRIGER
KANAL SAYISI	5
DÖNÜŞ YÖNÜ	CW

YEDEKLER	
KONJEKTÖR	M557 / IB231
DİYOT TABLASI	MER5228 / MER536
KASNAK	
MOBILETRON KONJ	VR-PR3534
MOBILETRON D.TAB	

ARAÇ KULLANIMI	
MARKA	MODEL YILI
M.BENZ Vaneo (414) 1.6L	2002 - 2005
M.BENZ Vaneo (414) 1.6L	2002 - 2005
M.BENZ A SERİSİ (W168) A140 1.6L	2001 - 2004
M.BENZ A SERİSİ (W168) A160 1.6L	1997 - 2004

ORJİNAL REFERANSLAR	
VALEO	439206
	A13VI178
	SG9B037
BOSCH	0-124-325-023
MERCEDES	A0101543802
	A0111543502

WUT.1101.0149
21493

ÖZELLİKLER	
TİPİ	VALEO
GÜÇ	90
VOLT	12
KASNAK TİPİ	TRİGER
KANAL SAYISI	6
DÖNÜŞ YÖNÜ	CW

YEDEKLER	
KONJEKTÖR	M562 / M564
DİYOT TABLASI	IPR848
KASNAK	
MOBILETRON KONJ	VR-PR3529
MOBILETRON D.TAB	RP-37

ARAÇ KULLANIMI	
MARKA	MODEL YILI
CITROEN BERLINGO 1.9 D	1998
CITROEN BERLINGO 1.6 HDI	2008
CITROEN C4 1.6 16V	2004
CITROEN NEMO 1.4 HDI	2008
CITROEN BIPPER 1.4 HDI	2008
PEUGOUT 307 1.4 HDI	2008

ORJİNAL REFERANSLAR	
VALEO	A13VI236
	439277
	439692
	2542286
PSA	57054J
	57055C

WUT.1101.0154
21620

ÖZELLİKLER	
TİPİ	VALEO
GÜÇ	70
VOLT	12
KASNAK TİPİ	TRİGER
KANAL SAYISI	3
DÖNÜŞ YÖNÜ	CW

YEDEKLER	
KONJEKTÖR	M516
DİYOT TABLASI	
KASNAK	
MOBILETRON KONJ	VR-PR1620H
MOBILETRON D.TAB	

ARAÇ KULLANIMI	
MARKA	MODEL YILI
RENAULT CLIO II 1.0L	2000
RENAULT CLIO II 1.2L	2000
RENAULT TWINGO 1.2L	1996
RENAULT TWINGO 1.2L 16V	1996
RENAULT KANGOO 1.2L	1997

ORJİNAL REFERANSLAR	
VALEO	439320
	439308
	A11VI110
RENAULT	7711134752
	8200060816

WUT.1101.0206
21780

ÖZELLİKLER	
TİPİ	VALEO
GÜÇ	110
VOLT	12
KASNAK TİPİ	TRİGER
KANAL SAYISI	4
DÖNÜŞ YÖNÜ	CW

YEDEKLER	
KONJEKTÖR	M513HD
DİYOT TABLASI	IPR846
KASNAK	
MOBILETRON KONJ	VR-PR1667
MOBILETRON D.TAB	RP17

ARAÇ KULLANIMI	
MARKA	MODEL YILI
RENAULT SAFRANE I 2.0	
RENAULT LAGUNA I 2.0	

ORJİNAL REFERANSLAR	
VALEO	A13VI17
	433168
	2541311
RENAULT	7700856247
	7701352121

21803

WUT.1101.0141



ÖZELLİKLER	
TİPİ	VALEO
GÜÇ	80
VOLT	12
KASNAK TİPİ	TRIGER
KANAL SAYISI	5
DÖNÜŞ YÖNÜ	CCW

YEDEKLER	
KONJEKTÖR	M511
DİYOT TABLASI	IPR844 / MER592
KASNAK	
MOBILETRON KONJ	VR-VW010
MOBILETRON D.TAB	RP14

ARAÇ KULLANIMI	
MARKA	MODEL YILI
PEUGEOT 106 1.6L	1991
PEUGEOT 206 1.6L	1996
PEUGEOT 306 1.6L	1996
PEUGEOT PARTNER 1.4L	1997 / 2005
CITROEN BERLINGO 1.4L	
CITROEN XSARA 1.4L / 1.6L	

ORJİNAL REFERANSLAR	
VALEO	439214
	A13VI46
MARELLI	63321723
	63321772
PSA	95667743
	9619429380

21908

WUT.1101.0142

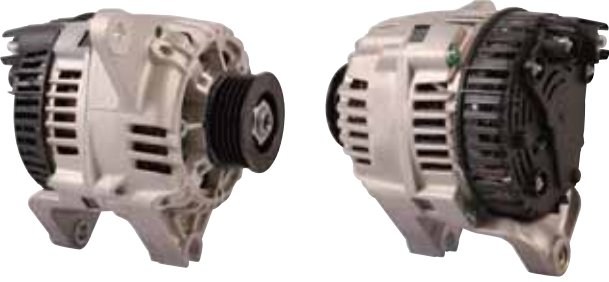

ÖZELLİKLER	
TİPİ	VALEO
GÜÇ	80
VOLT	12
KASNAK TİPİ	TRIGER
KANAL SAYISI	5
DÖNÜŞ YÖNÜ	CW

YEDEKLER	
KONJEKTÖR	M511
DİYOT TABLASI	IPR844
KASNAK	
MOBILETRON KONJ	VR-VW010
MOBILETRON D.TAB	RP14

ARAÇ KULLANIMI	
MARKA	MODEL YILI
CITROEN SAXO 1.5D	1996 - 2001
CITROEN AX 1.5D	1994
CITROEN XSARA 1.5D	1997
PEUGEOT 106 I - II 1.5D	1994

ORJİNAL REFERANSLAR	
VALEO	439054
	A13VI84
PSA	962033380
	5705N2

22447

WUT.1101.0143



ÖZELLİKLER	
TİPİ	VALEO
GÜÇ	95
VOLT	12
KASNAK TİPİ	TRIGER
KANAL SAYISI	6
DÖNÜŞ YÖNÜ	CW

YEDEKLER	
KONJEKTÖR	M511 / M551
DİYOT TABLASI	IPR844 / MER592
KASNAK	
MOBILETRON KONJ	VR-VW010
MOBILETRON D.TAB	RP-14

ARAÇ KULLANIMI	
MARKA	MODEL YILI
CITROEN BOXER 2.0D	1998
CITROEN EVASION 1.8L / 2.0L	1998
CITROEN XANTIA 1.6L / 1.8L	2002
CITROEN XANTIA / XSARA 2.0L	1990
CITROEN JUMPER 2.8HDI	
FIAT DUCATO 1.9TD	

ORJİNAL REFERANSLAR	
VALEO	433190
	A13VI189
LANCIA	71716657
MITSUBISHI	A2T37691
PSA	95667744
	9612264380

WUT.1101.0139
22448

ÖZELLİKLER	
TİPİ	VALEO
GÜÇ	80
VOLT	12
KASNAK TİPİ	TRİGER
KANAL SAYISI	6
DÖNÜŞ YÖNÜ	CW

YEDEKLER	
KONJEKTÖR	M511 / M551
DİYOT TABLASI	IPR844 / MER592
KASNAK	
MOBILETRON KONJ	VR-VW010
MOBILETRON D.TAB	RP-14

ARAÇ KULLANIMI	
MARKA	MODEL YILI
PEUGEOT 207 1.4HDI / 1.6HDI	2006
PEUGEOT 207 SW 1.6HDI	2006
PEUGEOT 307 1.4L / 1.6HDI	2000
PEUGEOT 307 2.0HDI	2004
PEUGEOT 406 2.0HDI / 407 1.6HDI	2004
PEUGEOT 407 2.0HDI / 407 SW 2.0HDI	2004

ORJİNAL REFERANSLAR	
VALEO	433159
	433162
	A13VI31
	A13VI85
PSA	95667749
	9566749

WUT.1101.0155
22530

ÖZELLİKLER	
TİPİ	VALEO
GÜÇ	70
VOLT	12
KASNAK TİPİ	V
KANAL SAYISI	1
DÖNÜŞ YÖNÜ	CW

YEDEKLER	
KONJEKTÖR	IP122 / IP1639
DİYOT TABLASI	IPR135
KASNAK	
MOBILETRON KONJ	VR-PR1000H
MOBILETRON D.TAB	RP-01

ARAÇ KULLANIMI	
MARKA	MODEL YILI
RENAULT CLIO I 1.2L	1990 - 1998
RENAULT CLIO I 1.4L	1991 - 1998
RENAULT 19 EUROPA 1.4L	1988 - 1995

ORJİNAL REFERANSLAR	
VALEO	43096
	433097
	A13N157
RENAULT	7700784891
	7701351757
	7701499436

WUT.1101.0157
22715

ÖZELLİKLER	
TİPİ	VALEO
GÜÇ	110
VOLT	12
KASNAK TİPİ	TRİGER
KANAL SAYISI	3
DÖNÜŞ YÖNÜ	CW

YEDEKLER	
KONJEKTÖR	M513HD
DİYOT TABLASI	IPR846
KASNAK	
MOBILETRON KONJ	VR-PR1667
MOBILETRON D.TAB	RP-17

ARAÇ KULLANIMI	
MARKA	MODEL YILI
RENAULT MEGANE I 1.4E	1996
RENAULT MEGANE I 1.6L	1996
RENAULT MEGANE I 1.4L	1997
RENAULT MEGANE SCENIC 1.4L	1997
RENAULT MEGANE SCENIC 1.6L	1997
RENAULT MEGANE I 1.9DTI	1997

ORJİNAL REFERANSLAR	
VALEO	439078
	439290
	A13VI105
RENAULT	7700436628
	7700862865
	7701499602

22795

WUT.1101.0029



ÖZELLİKLER	
TİPİ	VALEO
GÜÇ	105
VOLT	12
KASNAK TİPİ	TRİGER
KANAL SAYISI	6
DÖNÜŞ YÖNÜ	CW

YEDEKLER	
KONJEKTÖR	
DİYOT TABLASI	
KASNAK	94252
MOBILETRON KONJ	
MOBILETRON D.TAB	

ARAÇ KULLANIMI	
MARKA	MODEL YILI
FIAT DOBLO 1.3JTD / 1.3D MULTIJET	2005
FIAT FIORINO 1.3D MULTIJET / FIAT LINEA 1.3D MULTIJET	2007
FIAT PUNTO EVO 1.3D MULTIJET	2005
FIAT IDEA 1.3JTD / 1.3D MULTIJET	2005
OPEL ASTRA H 1.3CDTI / COMBO 1.3CDTI	2005
OPEL CORSA C / CORSA D 1.3 CDTI	2005

ORJİNAL REFERANSLAR	
VALEO	439539
	439505
	TG9S010
OPEL	6204213
MARELLI	63310504
	46823547

22851

WUT.1101.0097



ÖZELLİKLER	
TİPİ	VALEO
GÜÇ	90
VOLT	12
KASNAK TİPİ	TRİGER
KANAL SAYISI	5
DÖNÜŞ YÖNÜ	CW

YEDEKLER	
KONJEKTÖR	M557
DİYOT TABLASI	MER5228 / MER536
KASNAK	94257
MOBILETRON KONJ	VR-PR3534
MOBILETRON D.TAB	

ARAÇ KULLANIMI	
MARKA	MODEL YILI
M.BENZ A160 (W168) 1.7CDI	1998
M.BENZ A170 (W168) 1.7CDI	1998
M.BENZ Vaneo 1.7CDI	2002
M.BENZ Vaneo 1.9CDI	2002
M.BENZ A SERİSİ (W168) A210	2002

ORJİNAL REFERANSLAR	
VALEO	439333
	439232
	A13VI202
	SG9B038
M.BENZ	A0101543902

22970

WUT.1101.0089



ÖZELLİKLER	
TİPİ	VALEO
GÜÇ	150
VOLT	12
KASNAK TİPİ	TRİGER
KANAL SAYISI	5
DÖNÜŞ YÖNÜ	CW

YEDEKLER	
KONJEKTÖR	
DİYOT TABLASI	
KASNAK	
MOBILETRON KONJ	
MOBILETRON D.TAB	

ARAÇ KULLANIMI	
MARKA	MODEL YILI
L.ROVER FREELANDER 2.0 Td4	2000 - 2006
BMW 3 (E46) 318 D	2001 - 2005
BMW 3 (E46) 320 D	1998 - 2001
BMW 3 (E46) 330 XD	1999 - 2005
BMW X3 (E83) 2.0 D	2004 - >
BMW X5 (E53) 3.0 D	2004 - >

ORJİNAL REFERANSLAR	
VALEO	439459
	TG15C038
LAND ROVER	YLE500170
	YLE000070
	12317787346
	12312249966

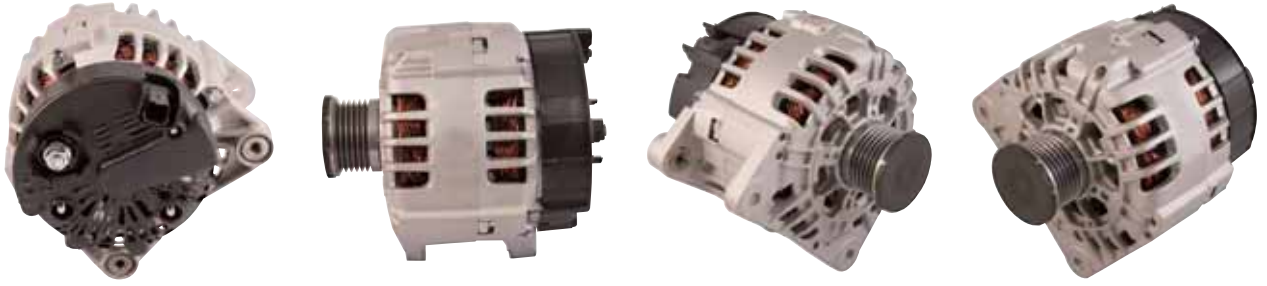
WUT.1101.0131
22990

ÖZELLİKLER	
TİPİ	VALEO
GÜÇ	120
VOLT	12
KASNAK TİPİ	TRİGER
KANAL SAYISI	6
DÖNÜŞ YÖNÜ	CW

YEDEKLER	
KONJEKTÖR	M549
DİYOT TABLASI	
KASNAK	
MOBILETRON KONJ	VR-V3689
MOBILETRON D.TAB	

ARAÇ KULLANIMI	
MARKA	MODEL YILI
OPEL MOVANO 1.9DTI / 2.2DTI / 2.5DTI	2000
OPEL VIVARO 1.9DI / 1.9DTI / 2.5DTI	2001
RENAULT TRAFFIC II 1.9DCI	2001
RENAULT LAGUNA II 1.9 DCI	2001
RENAULT MASTER II 1.9DCI / 2.2DCI	2000
RENAULT MASTER II 2.5DCI	2000

ORJİNAL REFERANSLAR	
VALEO	439292
	SG12B017
MITSUBISHI	S30638577
RENAULT	7700426849
OPEL	93160666
NISSAN	23100-00QA7

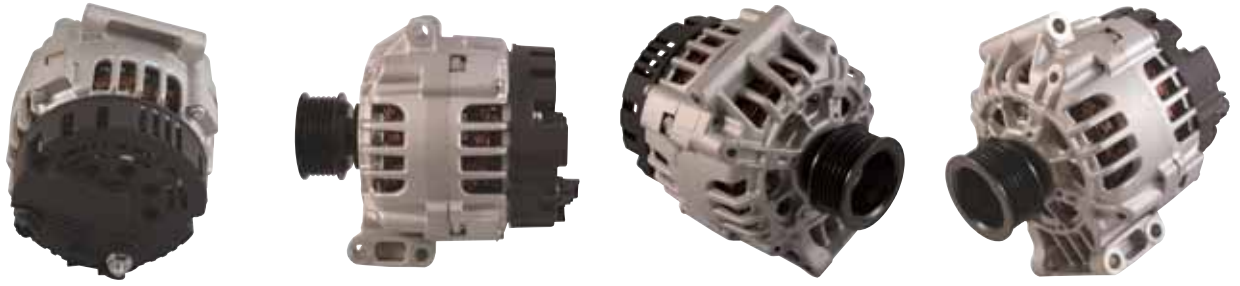
WUT.1101.0158
23049

ÖZELLİKLER	
TİPİ	VALEO
GÜÇ	120
VOLT	12
KASNAK TİPİ	TRİGER
KANAL SAYISI	6
DÖNÜŞ YÖNÜ	CW

YEDEKLER	
KONJEKTÖR	
DİYOT TABLASI	
KASNAK	94254
MOBILETRON KONJ	
MOBILETRON D.TAB	

ARAÇ KULLANIMI	
MARKA	MODEL YILI
RENAULT LAGUNA II 1.6L 16V	2001
RENAULT LAGUNA II 2.0 DCI	2005
RENAULT CLIO II 1.6L 16V	1998
RENAULT MEGANE I 1.4L 16V	1999
RENAULT MEGANE I 1.6L 16V	1999
RENAULT SCENIC I 1.4L 16V / 1.6L	1999

ORJİNAL REFERANSLAR	
VALEO	439313
	439318
RENAULT	8200054590
	7711134526
	7711134527

WUT.1101.0160
23059

ÖZELLİKLER	
TİPİ	VALEO
GÜÇ	125
VOLT	12
KASNAK TİPİ	TRİGER
KANAL SAYISI	6
DÖNÜŞ YÖNÜ	CW

YEDEKLER	
KONJEKTÖR	M549
DİYOT TABLASI	
KASNAK	
MOBILETRON KONJ	VR-V3689
MOBILETRON D.TAB	

ARAÇ KULLANIMI	
MARKA	MODEL YILI
RENAULT LAGUNA II 1.8L 16V / 2.0L 16V	2001
RENAULT TRAFFIC II 2.5DCI	2003
RENAULT MASTER II 2.2DCI / 2.5DCI	2003
OPEL MOVANO 2.2 DTI / 2.5 DTI	2000
OPEL VIVARO 2.5DTI	2003

ORJİNAL REFERANSLAR	
VALEO	439464
	SG12B030
RENAULT	7700427476
	8200153713
NISSAN	23100-00QAP
OPEL	4506176

23148

WUT.1101.0159



ÖZELLİKLER	
TİPİ	VALEO
GÜÇ	125
VOLT	12
KASNAK TİPİ	TRIGER
KANAL SAYISI	6
DÖNÜŞ YÖNÜ	CW

YEDEKLER	
KONJEKTÖR	M546
DİYOT TABLASI	
KASNAK	
MOBILETRON KONJ	VR-PR2299H
MOBILETRON D.TAB	

ARAÇ KULLANIMI	
MARKA	MODEL YILI
RENAULT LAGUNA II 1.8 16V	2001
RENAULT LAGUNA II 2.0 16V	2001
RENAULT LAGUNA II GRANDTOUR (KG0/1) 1.8L 16V	2001
RENAULT LAGUNA II GRANDTOUR (KG0/1) 2.0L 16V	2001

ORJİNAL REFERANSLAR	
VALEO	439394
	SG12B055
RENAULT	771134758
	8200112065

23160

WUT.1101.0132



2 FİŞLİ

ÖZELLİKLER	
TİPİ	VALEO
GÜÇ	120
VOLT	12
KASNAK TİPİ	TRIGER
KANAL SAYISI	5
DÖNÜŞ YÖNÜ	CW

YEDEKLER	
KONJEKTÖR	M570
DİYOT TABLASI	
KASNAK	94253
MOBILETRON KONJ	VR-V3689
MOBILETRON D.TAB	

ARAÇ KULLANIMI	
MARKA	MODEL YILI
RENAULT CLIO II 1.5CDI	2004
RENAULT KANGOO 1.5CDI	2004
NISSAN MICRA III 1.5DCI	2003
NISSAN ALMERA II 1.5DCI	2003
RENAULT MEGANE II 1.5DCI	2005
RENAULT SCENIC II 1.5DCI	2005

ORJİNAL REFERANSLAR	
VALEO	439341
	SG12B108
OPEL	4412045
	93160829
RENAULT	771134312
	8200086130

23166

WUT.1101.0148



ÖZELLİKLER	
TİPİ	VALEO
GÜÇ	80
VOLT	12
KASNAK TİPİ	TRIGER
KANAL SAYISI	6
DÖNÜŞ YÖNÜ	CW

YEDEKLER	
KONJEKTÖR	M562
DİYOT TABLASI	
KASNAK	
MOBILETRON KONJ	VR-PR3529
MOBILETRON D.TAB	

ARAÇ KULLANIMI	
MARKA	MODEL YILI
CITROEN BERLINGO 1.9D	1998 ->
CITROEN C2 1.4 16V	2004 ->
CITROEN C3 1.4 16V	2004 ->
CITROEN C4 1.4 16V	2004 ->
PEUGEOT 206 1.4 16V-207 1.4 16V / 307 1.4 16V	2002 ->
PEUGEOT PARTNER 1.9D / 1007 1.4 16V	2005 ->

ORJİNAL REFERANSLAR	
VALEO	439495
	439449
	439693
PSA	57056D
	57056E

WUT.1101.0098
23171
SU SOĞUTMALI

ÖZELLİKLER	
TİPİ	VALEO
GÜÇ	150
VOLT	12
KASNAK TİPİ	TRİGER
KANAL SAYISI	5
DÖNÜŞ YÖNÜ	CW

YEDEKLER	
KONJEKTÖR	M579
DİYOT TABLASI	IPR512
KASNAK	94266
MOBILETRON KONJ	VR-V3779
MOBILETRON D.TAB	RP-42

ARAÇ KULLANIMI	
MARKA	MODEL YILI
MERCEDES W168 A160 CDI 1.7L	2001 - 2004
M.BENZ W168 A170 CDI 1.7L	2001 - 2004
M.BENZ Vaneo 1.7 CD	2002

ORJİNAL REFERANSLAR	
VALEO	2542524
	2542771
	SG15L012
M.BENZ	A6681540102
	A6681540202
	A6681540302

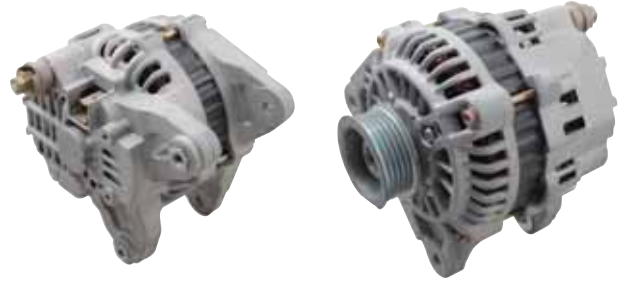
WUT.1101.0161
23174

ÖZELLİKLER	
TİPİ	VALEO
GÜÇ	110
VOLT	12
KASNAK TİPİ	TRİGER
KANAL SAYISI	5
DÖNÜŞ YÖNÜ	CW

YEDEKLER	
KONJEKTÖR	M546
DİYOT TABLASI	
KASNAK	83277
MOBILETRON KONJ	
MOBILETRON D.TAB	

ARAÇ KULLANIMI	
MARKA	MODEL YILI
RENAULT CLIO II 1.5CDI	2004
RENAULT KANGOO 1.5CDI	2004
NISSAN MICRA III 1.5DCI	2003
NISSAN ALMERA II 1.5DCI	2003
RENAULT MEGANE II 1.5DCI	2005

ORJİNAL REFERANSLAR	
VALEO	439475
	TG11C062
	TG11C011
NISSAN	23100-00Q2H
	23100-00QA1
	7701474416

WUT.1101.0009
23319

ÖZELLİKLER	
TİPİ	VALEO
GÜÇ	170
VOLT	12
KASNAK TİPİ	TRİGER
KANAL SAYISI	6
DÖNÜŞ YÖNÜ	CW

YEDEKLER	
KONJEKTÖR	M545
DİYOT TABLASI	MER5211
KASNAK	
MOBILETRON KONJ	VR-H2009-169
MOBILETRON D.TAB	

ARAÇ KULLANIMI	
MARKA	MODEL YILI
BMW X5 3.0 D (E53)	2003
BMW 520D - 525D - 530D - 535D (E60)	2003
BMW 520D - 525D - 530D - 535D (E61)	2004
BMW 635D (E63)	2007
BMW 730D (E65-E66)	

ORJİNAL REFERANSLAR	
VALEO	439604
	439485
	TG17C048
BMW	12317799204
	12317802929
	12317797522

23348

WUT.1101.0056



ÖZELLİKLER	
TİPİ	VALEO
GÜÇ	90
VOLT	12
KASNAK TİPİ	TRIGER
KANAL SAYISI	6
DÖNÜŞ YÖNÜ	CW

YEDEKLER	
KONJEKTÖR	
DİYOT TABLASI	
KASNAK	
MOBILETRON KONJ	
MOBILETRON D.TAB	

ARAÇ KULLANIMI	
MARKA	MODEL YILI
FORD FIESTA V 1.2 16V	2001 - 2008
FORD FIESTA V 1.3İ	2001 - 2008
FORD FIESTA V VAN 1.3İ	2002 - 2008
FORD KA 1.3İ	2002 - 2008
FORD KA 1.6İ	2003 - 2008
FORD KA STREET 1.6İ	2003 - 2005

ORJİNAL REFERANSLAR	
VALEO	439488
	TG9C013
FORD	3S5T-10300-AB
	3S5T-10300-AA

23370

WUT.1101.0133



ÖZELLİKLER	
TİPİ	VALEO
GÜÇ	150
VOLT	12
KASNAK TİPİ	TRIGER
KANAL SAYISI	6
DÖNÜŞ YÖNÜ	CW

YEDEKLER	
KONJEKTÖR	M549
DİYOT TABLASI	MER5249 / MER531
KASNAK	94276
MOBILETRON KONJ	VR-V3689
MOBILETRON D.TAB	

ARAÇ KULLANIMI	
MARKA	MODEL YILI
RENAULT TRAFFIC II 2.0DCI 90 BG	2006
RENAULT TRAFFIC II 2.0DCI 115 BG	2006
RENAULT LAGUNA II 2.0DCI	2006
RENAULT ESPACE IV 2.0DCI (JK0/1) (JK03-JK04)	2006
OPEL VIVARO 2.0 CDTI	2006
NISSAN PRIMASTAR DCI 120	2006

ORJİNAL REFERANSLAR	
VALEO	439576
	TG15C058
	2542966
RENAULT	8200404459
NISSAN	23100-00Q00J

23560

WUT.1101.0120

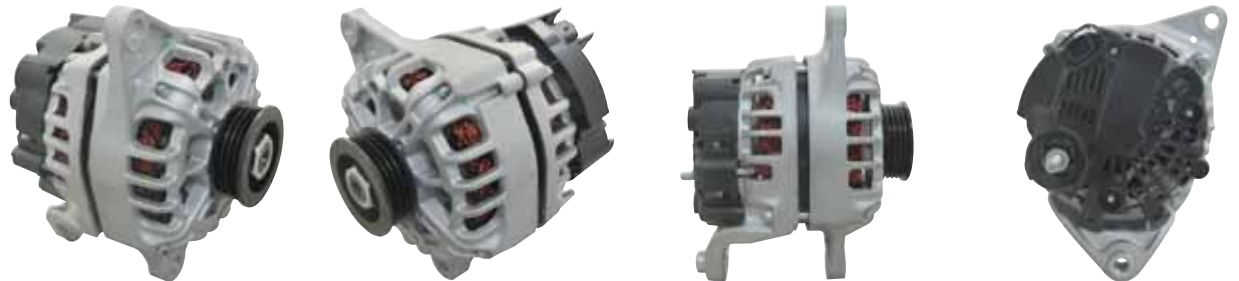

ÖZELLİKLER	
TİPİ	VALEO
GÜÇ	80
VOLT	12
KASNAK TİPİ	TRIGER
KANAL SAYISI	4
DÖNÜŞ YÖNÜ	CW

YEDEKLER	
KONJEKTÖR	M572
DİYOT TABLASI	
KASNAK	
MOBILETRON KONJ	
MOBILETRON D.TAB	

ARAÇ KULLANIMI	
MARKA	MODEL YILI
NISSAN NOTE 1.4L	2006
NISSAN MICRA III 1.0L	2003
NISSAN MICRA III 1.2L 16V	2003
NISSAN MICRA III 1.4L 16V	2003
NISSAN MICRA C+C (K12) 1.4 16V	2005

ORJİNAL REFERANSLAR	
VALEO	439595
	439490
	439550
	TG8S024
NISSAN	23100-AX62B

WUT.1101.0166
23837

ÖZELLİKLER	
TİPİ	VALEO
GÜÇ	120
VOLT	12
KASNAK TİPİ	TRIGER
KANAL SAYISI	7
DÖNÜŞ YÖNÜ	CW

YEDEKLER	
KONJEKTÖR	
DİYOT TABLASI	
KASNAK	
MOBILETRON KONJ	
MOBILETRON D.TAB	

ARAÇ KULLANIMI	
MARKA	MODEL YILI
NISSAN PRIMERA 1.9 DCI	2002
NISSAN PRIMERA 2.0 16V	2004
RENAULT MEGANE II 1.9 DCI	
RENAULT MEGANE II 2.0 16V	
RENAULT SCENIC II 1.9 DCI	2003
SUZUKI GRAND VITARA II 1.9 DDIS	2005

ORJİNAL REFERANSLAR	
VALEO	439478
	SG12B109
RENAULT	8200086162
	8200290217
	8200538408
NISSAN	23100-AW300

WUT.1101.0010
23890

ÖZELLİKLER	
TİPİ	VALEO
GÜÇ	150
VOLT	12
KASNAK TİPİ	TRIGER
KANAL SAYISI	6
DÖNÜŞ YÖNÜ	CW

YEDEKLER	
KONJEKTÖR	M569
DİYOT TABLASI	
KASNAK	
MOBILETRON KONJ	VR-V6131
MOBILETRON D.TAB	

ARAÇ KULLANIMI	
MARKA	MODEL YILI
BMW 318 D (E46)	2001
BMW 320 D (E46)	2001
BMW 330 D (E46)	2001
BMW X3 2.0 D / 3.0 D (E83)	2004
BMW X3 XDRIVE 3.0 D (E83)	2004
BMW X5 3.0 D (E53)	2004

ORJİNAL REFERANSLAR	
VALEO	439487
	TG15C012
BMW	12317789980
	12317789983
	12317797661

WUT.1101.0069
23910

ÖZELLİKLER	
TİPİ	VALEO
GÜÇ	70
VOLT	12
KASNAK TİPİ	TRIGER
KANAL SAYISI	4
DÖNÜŞ YÖNÜ	CW

YEDEKLER	
KONJEKTÖR	M569
DİYOT TABLASI	
KASNAK	
MOBILETRON KONJ	VR-V6131
MOBILETRON D.TAB	

ARAÇ KULLANIMI	
MARKA	MODEL YILI
HYUNDAI ATOS 1.0L / 1.1L / 1.3L	2001
KIA PICANTO (BA) 1.0L	2005
KIA PICANTO (BA) 1.1L	2005
HYUNDAI GETZ 1.1L	2002
HYUNDAI I10 1.1L	2002
GEELY 1.5L	2005

ORJİNAL REFERANSLAR	
VALEO	600017
	TA000A55601
HYUNDAI	37300-02550
KIA	37300-02551
	37300-02700

24011

WUT.1101.0051



ÖZELLİKLER	
TİPİ	VALEO
GÜÇ	120
VOLT	12
KASNAK TİPİ	TRİGER
KANAL SAYISI	6
DÖNÜŞ YÖNÜ	CW

YEDEKLER	
KONJEKTÖR	M565
DİYOT TABLASI	MER5259
KASNAK	
MOBILETRON KONJ	
MOBILETRON D.TAB	

ARAÇ KULLANIMI	
MARKA	MODEL YILI
FORD FIESTA VI 1.25L	2008
FORD FIESTA VI 1.4İ	2008
FORD FIESTA VI 1.6İ	2008
FORD MONDEO IV 1.6Tİ	2008
FORD FOCUS III 1.6Tİ	2011
FORD C-MAX II 1.6Tİ	2011

ORJİNAL REFERANSLAR	
VALEO	439612
	TG12C037
FORD	7G9N-10300C
	AV6N-10300HA
	1685794
	1469714

24079

WUT.1101.0145



ÖZELLİKLER	
TİPİ	VALEO
GÜÇ	97
VOLT	12
KASNAK TİPİ	TRİGER
KANAL SAYISI	6
DÖNÜŞ YÖNÜ	CW

YEDEKLER	
KONJEKTÖR	M542 / M562
DİYOT TABLASI	MER537
KASNAK	94261
MOBILETRON KONJ	
MOBILETRON D.TAB	RP-57

ARAÇ KULLANIMI	
MARKA	MODEL YILI
FIAT DUCATO 2.0 JTD	2002 ->
FIAT DUCATO 2.2 JTD	2002 ->
CITROEN JUMPER 2.0 HDI	2002 ->
CITROEN JUMPER 2.2 HDI	2002 ->
PEUGEOT BOXER 2.0 HDI	2002 ->
PEUGEOT BOXER 2.2 HDI	2002 ->

ORJİNAL REFERANSLAR	
VALEO	439553
	TG10B013
	TG10B024
	2542928
FIAT	9649611280
PSA	5702G9

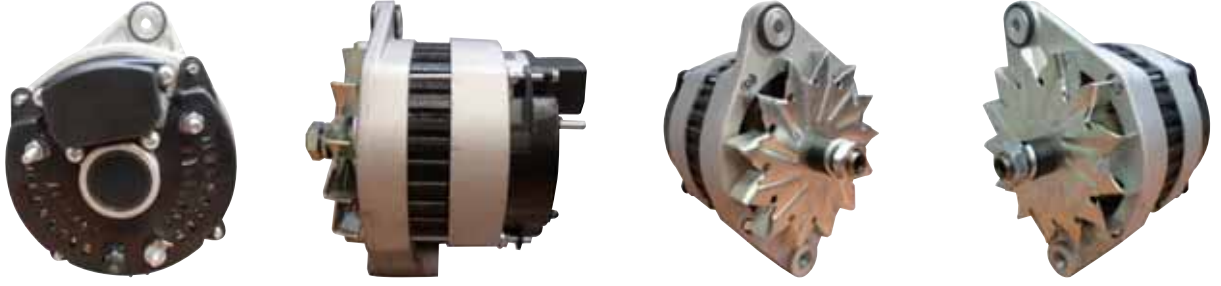
WUT.1101.0221
12110

ÖZELLİKLER	
TİPİ	VALEO
GÜÇ	60
VOLT	24
KASNAK TİPİ	V
KANAL SAYISI	1
DÖNÜŞ YÖNÜ	CW

YEDEKLER	
KONJEKTÖR	IP129B / IP729B
DİYOT TABLASI	IPR551
KASNAK	
MOBILETRON KONJ	VR-PR135BA
MOBILETRON D.TAB	RP-02

ARAÇ KULLANIMI	
MARKA	MODEL YILI
VOLVO İŞ MAKİNASI	
VOLVO PENTA MARINE	
VOLVO TIR FL 7	
VOLVO TIR FL 10	
VOLVO TIR FL 12	
VOLVO TIR F 12	

ORJİNAL REFERANSLAR	
VALEO	592601
	101218
VOLVO	872021
	872022
VOLVO PENTA	5001677
	872021

WUT.1101.0172
23486

ÖZELLİKLER	
TİPİ	VALEO
GÜÇ	90
VOLT	24
KASNAK TİPİ	TRİGER
KANAL SAYISI	4
DÖNÜŞ YÖNÜ	CW

YEDEKLER	
KONJEKTÖR	
DİYOT TABLASI	
KASNAK	
MOBILETRON KONJ	
MOBILETRON D.TAB	

ARAÇ KULLANIMI	
MARKA	MODEL YILI
SCANIA 94 C/310 - 94 C/310 NZ	1996
SCANIA 94 C/260 - 94 C/260 NZ	1996
SCANIA 94 G/260 - 94 G/260 NA	1998
SCANIA 94 G/260 - 94 G/260 NB	1996
SCANIA 94 G/260 - 94 G/260 NZ	
SCANIA 4 124 G/400	

ORJİNAL REFERANSLAR	
VALEO	439106
	439107
	A14V119
	A14V120
SCANIA	1371679
	1377400

8440

WUT.1101.0046

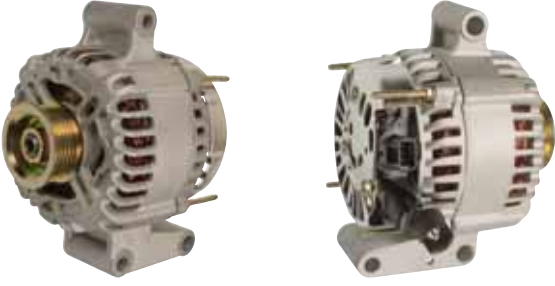

ÖZELLİKLER	
TİPİ	VISTEON
GÜÇ	90
VOLT	12
KASNAK TİPİ	TRIGER
KANAL SAYISI	6
DÖNÜŞ YÖNÜ	CW

YEDEKLER	
KONJEKTÖR	F611
DİYOT TABLASI	FR6102
KASNAK	
MOBILETRON KONJ	VR-VN001
MOBILETRON D.TAB	RF-18HV

ARAÇ KULLANIMI	
MARKA	MODEL YILI
FORD MONDEO III 1.8L 16V	2000
FORD MONDEO III 2.0L 16V	2000
FORD MONDEO III 2.0 TDCI	2001
JAGUAR X-TYPE (CF1) 2.0	2003
JAGUAR X-TYPE (CF1) 2.2 D	2003

ORJİNAL REFERANSLAR	
FORD	1S7T-10300-BA
	1S7T-10300-BB
	1S7T-10300-BC
	1S7T-10346-BC
JAGUAR	C2S 27198
	C2S 47100

8527

WUT.1101.0047



ÖZELLİKLER	
TİPİ	FORD
GÜÇ	105
VOLT	12
KASNAK TİPİ	TRIGER
KANAL SAYISI	6
DÖNÜŞ YÖNÜ	CW

YEDEKLER	
KONJEKTÖR	
DİYOT TABLASI	FR 6104
KASNAK	
MOBILETRON KONJ	
MOBILETRON D.TAB	RF-22HV

ARAÇ KULLANIMI	
MARKA	MODEL YILI
FORD FIESTA V 1.25L	2001 - 2008
FORD FIESTA V 1.3L	2001 - 2008
FORD FIESTA V 1.6L 16V	2001 - 2008
FORD FUSION 1.25L	2005
FORD KA 1.3L	2002

ORJİNAL REFERANSLAR	
FORD	2S6T-10300-FA
	3S5T-10300-AA
	3S5T-10300-AB
VISTEON	20-150-01001

8531

WUT.1101.0050



ÖZELLİKLER	
TİPİ	VISTEON
GÜÇ	80
VOLT	12
KASNAK TİPİ	TRIGER
KANAL SAYISI	6
DÖNÜŞ YÖNÜ	CW

YEDEKLER	
KONJEKTÖR	F611
DİYOT TABLASI	FR6105
KASNAK	
MOBILETRON KONJ	VR-VN001
MOBILETRON D.TAB	

ARAÇ KULLANIMI	
MARKA	MODEL YILI
FORD FIESTA 1.4 TDCI	2001
FORD FIESTA VAN 1.4 TDCI	2003
FORD FUSION 1.4 TDCI	2002
MAZDA 2 1.4 CD	2003

ORJİNAL REFERANSLAR	
FORD	1140135
	1303447
	1464756
	2S6T-10300-AC
	3S6T-10300-AA
MAZDA	Y401-18-300

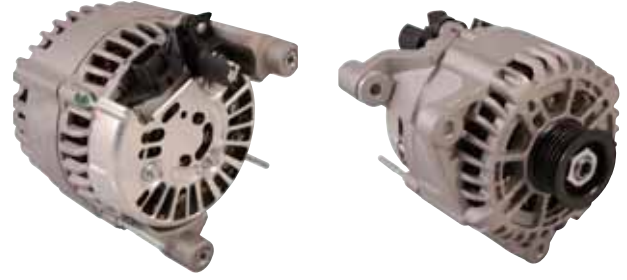
WUT.1101.0048
8532

ÖZELLİKLER	
TİPİ	VISTEON
GÜÇ	130
VOLT	12
KASNAK TİPİ	TRİGER
KANAL SAYISI	6
DÖNÜŞ YÖNÜ	CW

YEDEKLER	
KONJEKTÖR	F611
DİYOT TABLASI	FR6103
KASNAK	
MOBILETRON KONJ	VR-VN001
MOBILETRON D.TAB	

ARAÇ KULLANIMI	
MARKA	MODEL YILI
FORD TRANSIT CONNECT 1.8L	2002
FORD TOURNEO CONNECT 1.8 16 V TDCI	2002

ORJİNAL REFERANSLAR	
FORD	2T1U-10300-BB
	2T1U-10300-BC
	4371001
	4374448

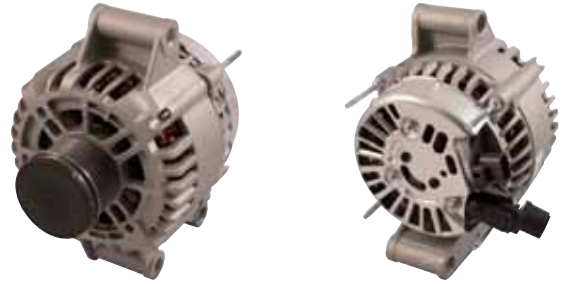
WUT.1101.0043
22150

ÖZELLİKLER	
TİPİ	VISTEON
GÜÇ	150
VOLT	12
KASNAK TİPİ	TRİGER
KANAL SAYISI	6
DÖNÜŞ YÖNÜ	CW

YEDEKLER	
KONJEKTÖR	F611
DİYOT TABLASI	FR6102
KASNAK	2282 / 2282-1
MOBILETRON KONJ	VR-VN001
MOBILETRON D.TAB	RF-18HV

ARAÇ KULLANIMI	
MARKA	MODEL YILI
FORD MONDEO III 1.8L 16 V	2000
FORD MONDEO III 2.2 TDCI	2004
FORD MONDEO III SEDAN (B4Y) 1.8 SCI	2003
FORD MONDEO III SEDAN (B4Y) 2.0L 16 V	2000

ORJİNAL REFERANSLAR	
FORD	1S7T-10300-CA
	1S7T-10300-CB
	1S7T-10300-CD
	1S7T-10300-CC

WUT.1101.0052
23852

ÖZELLİKLER	
TİPİ	VISTEON
GÜÇ	130
VOLT	12
KASNAK TİPİ	TRİGER
KANAL SAYISI	6
DÖNÜŞ YÖNÜ	CW

YEDEKLER	
KONJEKTÖR	F611
DİYOT TABLASI	FR6103
KASNAK	
MOBILETRON KONJ	VR-VN001
MOBILETRON D.TAB	

ARAÇ KULLANIMI	
MARKA	MODEL YILI
FORD TRANSIT CONNET 1.8 TDCI	2002
FORD TURNEO CONNECT 1.8 TDCI	2002

ORJİNAL REFERANSLAR	
FORD	2T1U-10300-CA
	2T1U-10300-CB
	2T1U-10300-CD
	2T1U-10300-CG

23853

WUT.1101.0044

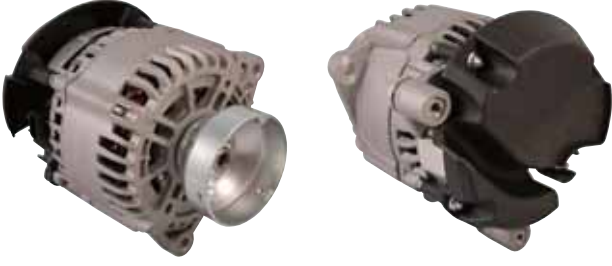

ÖZELLİKLER	
TİPİ	VISTEON
GÜÇ	124
VOLT	12
KASNAK TİPİ	ÇANAKLI
KANAL SAYISI	
DÖNÜŞ YÖNÜ	CW

YEDEKLER	
KONJEKTÖR	F611
DİYOT TABLASI	FR6103
KASNAK	
MOBILETRON KONJ	VR-VN001
MOBILETRON D.TAB	

ARAÇ KULLANIMI	
MARKA	MODEL YILI
FORD FOCUS I 1.8 TDDI	2002
FORD TOURNEO CONNECT 1.8 TDCI	2006
FORD TRANSIT CONNECT 1.8 TDCI	2002
FORD TRANSIT CONNECT (P65-P70-P80) 1.8 TDCI	2006

ORJİNAL REFERANSLAR	
FORD	2T1U-10300-AD
	2T1U-10300-AE
	2T1U-10300-AF
	2T1U-10300-AG
	2T1U-10300-AH
	4371000



KASNAKLAR

91104
WUT.1102.0114
ÖZELLİKLER

TİPİ	BOSCH
R Number of grooves	6
D Diameter	56mm
W Width	37.80mm
M Thread dimension	M16-1.50 mm
G Distance of first groove	6.1mm
L Fitting length	
d Fitting diameter	17mm

ORJİNAL REFERANSLAR

BOSCH	F-00M-991-061
	F-00M-991-156
	F-00M-991-232
VOLVO	30734517
	9459747
INA	535007210
	F-230401

YENİ ÜRÜN
ARAÇ KULLANIMI

MARKA	MODEL YILI
VOLVO S60 2.0L / 2.4L / 2.5T	1998 - >
VOLVO S60 T5	2001 - >
VOLVO S70 2.0L (P80)	1997 - >
VOLVO V70 II 2.0L T (P80)	2001 - >

91105
WUT.1102.0105
ÖZELLİKLER

TİPİ	BOSCH
R Number of grooves	6
D Diameter	49.30mm
W Width	40.10mm
M Thread dimension	M16-1.50 mm
G Distance of first groove	14.50mm
L Fitting length	
d Fitting diameter	17mm

ORJİNAL REFERANSLAR

BOSCH	F-00M-991-389
VW	028903165B
	028903119AA
INA	535-0001-10
	F-225335-03
	F-225335-10

ARAÇ KULLANIMI

MARKA	MODEL YILI
SEAT TOLEDO / CORDOBA / IBIZA 1.9 TDI	1996 - 1999
SKODA FELICA 1.6 LX	1997 - >
VW GOLF III VARIANT 1.9 TDI	1993 - >
VW CADDY 1.7 SDI / 1.9 TDI	1996 - 1999

91106
WUT.1102.0003
ÖZELLİKLER

TİPİ	BOSCH
R Number of grooves	5
D Diameter	55.87mm
W Width	35mm
M Thread dimension	M16-1.50 mm
G Distance of first groove	5mm
L Fitting length	
d Fitting diameter	17mm

ORJİNAL REFERANSLAR

BOSCH	1-126-601-566
VW	028903119T
INA	535000410
	F-225653

ARAÇ KULLANIMI

MARKA	MODEL YILI
AUDI A4 1.9 TDI	1995 - 2001
AUDI A6 AVANT 1.9 TDI (4B / C5)	1997
VW PASSAT 1.9TDI (3B2)	1996
VW PASSAT VARIANT 1.9TDI (3B5)	1997

WUT.1102.0004
91107

ARAÇ KULLANIMI

MARKA	MODEL YILI
AUDI A3 1.9 TDI	1996 ->
SKODA OCTAVIA 1.9 SDI / 1.9 TDI	1997 ->
VW GOLF IV 1.6L (1J1) / 1.9 TDI	1997 ->
VW PASSAT 2.0L (3A2 / 35I)	1995 ->

ÖZELLİKLER

TİPİ	BOSCH
R Number of grooves	6
D Diameter	55.70mm
W Width	41mm
M Thread dimension	M16-1.50 mm
G Distance of first groove	6mm
L Fitting length	
d Fitting diameter	17mm

ORJİNAL REFERANSLAR

BOSCH	1-126-601-559
VW	38903119
INA	535001010
	F-226804

WUT.1102.0118
91108

ARAÇ KULLANIMI

MARKA	MODEL YILI
OPEL VECTRA C 1.9 CDTI / VECTRA C GTS 1.9 CDTI	2004 ->
OPEL ZAFIRA B 1.9 CDTI	2005 ->
OPEL INSIGNIA 2.0 CDTI	2010 ->
OPEL ZAFIRA C TOURER 2.0 CDTI	2012 ->
SAAN 9-3 1.9 TiD - 1.9 TTiD	2006 ->
FORD FOCUS 1.6 TDCI	2008 ->

ÖZELLİKLER

TİPİ	BOSCH
R Number of grooves	6
D Diameter	54mm
W Width	42.20mm
M Thread dimension	M16-1.50 mm
G Distance of first groove	18mm
L Fitting length	6.90mm
d Fitting diameter	17mm

ORJİNAL REFERANSLAR

BOSCH	F-00M-A47-704
	F-00M-147-613
	F-00M-991-281
GM	55564350
OPEL	1204151
	1204175
INA	535-0188-10

WUT.1102.0013
91252

ARAÇ KULLANIMI

MARKA	MODEL YILI
CHEVROLET CAPTIVA 2.0 D	2006
CHEVROLET EPICA 2.0 D	2007
OPEL ANTARA 2.0 CDTI	2007
M.BENZ VITO 2.3 D 108D / 110D	1997

ÖZELLİKLER

TİPİ	BOSCH
R Number of grooves	6
D Diameter	55.67mm
W Width	35.70mm
M Thread dimension	M16-1.50 mm
G Distance of first groove	6mm
L Fitting length	
d Fitting diameter	17mm

ORJİNAL REFERANSLAR

BOSCH	1-126-601-549
	1-126-601-572
M.BENZ	A6041500160
INA	535-007-10
	F-225643
	F-552117

91253
WUT.1102.0109
ÖZELLİKLER

TİPİ	BOSCH
R Number of grooves	5
D Diameter	56mm
W Width	35mm
M Thread dimension	M16-1.50 mm
G Distance of first groove	7.30mm
L Fitting length	11.10mm
d Fitting diameter	17mm

ORJİNAL REFERANSLAR

BOSCH	F-00M-991-042
	F-00M-147-722
VW	038903119P
INA	535-0008-10
	F-226322

ARAÇ KULLANIMI

MARKA	MODEL YILI
AUDI A6 1.6L / 1.8L / 1.8T	1995 - >
VW PASSAT 1.8T / 1.8L	1996 - >
SKODA SUPERB 2.0L	2001 - 2008
VW PASSAT VARIANT 2.0L (3B6)	2001 - 2005

91254
WUT.1102.0047
ÖZELLİKLER

TİPİ	BOSCH
R Number of grooves	6
D Diameter	55.50mm
W Width	38.00-41.50mm
M Thread dimension	M16-1.50 mm
G Distance of first groove	15.50mm
L Fitting length	7.60mm
d Fitting diameter	17mm

ORJİNAL REFERANSLAR

BOSCH	1-126-601-568
M.BENZ	A6041500060
	A6041500360
INA	535-0013-10
	F-225644

ARAÇ KULLANIMI

MARKA	MODEL YILI
M.BENZ C 200 D / C 220 D / C 250 D (W202)	1993 - 2000
M.BENZ E 220 D / E 220 D / E 250 D (W210)	1994 - 1999
M.BENZ SPRINTER 3-T (903) 312 D 2.9TD / 412 D 2.9 TD	1995 - 2000
M.BENZ SPRINTER 3-T (903) 308 CDI / 313 CDI	2002 - 2006

91255
WUT.1102.0005
ÖZELLİKLER

TİPİ	BOSCH
R Number of grooves	6
D Diameter	55.90mm
W Width	40.80mm
M Thread dimension	M16-1.50 mm
G Distance of first groove	14.50mm
L Fitting length	11.10mm
d Fitting diameter	17mm

ORJİNAL REFERANSLAR

BOSCH	F-00M-991-002
	F-00M-991-122
VW	021903119G
	028903119AM
INA	535-0012-10
	F-227628

ARAÇ KULLANIMI

MARKA	MODEL YILI
AUDI A1 / A2 1.6 TDI	2011
AUDI A3 1.6L / 1.8T / 1.9 TDI	1996 - 2001
SEAT LEON 1.4 TSI - 1.6 TSI - 1.6 TDI / IBIZA IV 1.4 TDI	1999 - >
SEAT ALTEA 1.6L (5P1) / CORDOBA 1.4 TDI	2003 - >
SKODA FABIA 1.4 TDI (6Y2) / OCTAVIA 1.6L - 1.8T - 1.9 TDI	2004 - >
MITSUBISHI LANCER 2.0 DI-D / OUTLANDER II 2.0 DI-D	2007 - 2012

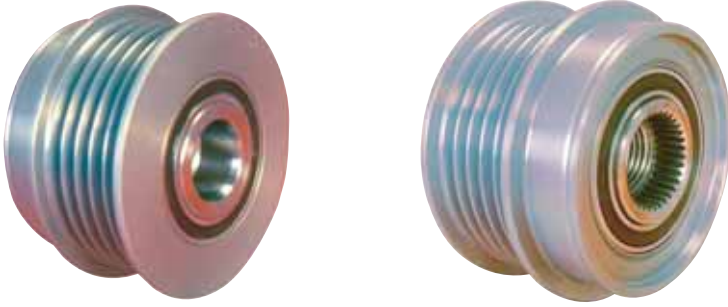
WUT.1102.0006
91256

ARAÇ KULLANIMI

MARKA	MODEL YILI
AUDI A4 1.6L / 1.8T / 1.9 TDI	1996 - 2001
SKODA SUPERB 1.9 TDI (3U4)	2002 - >
VW PASSAT 1.9 TDI (3B2)	1996 - >
VW PASSAT VARIANT 1.9 TDI (3B6)	2000 - >

ÖZELLİKLER

TİPİ	BOSCH
R Number of grooves	5
D Diameter	56mm
W Width	35.00mm
M Thread dimension	M16-1.50 mm
G Distance of first groove	5.50mm
L Fitting length	16mm
d Fitting diameter	17mm

ORJİNAL REFERANSLAR

BOSCH	F-00M-991-045
	F-00M-991-378
VW	038903119M
	028903119AN
INA	535-0005-10
	F-225653

WUT.1102.0110
91257

ARAÇ KULLANIMI

MARKA	MODEL YILI
VW CADDY II 1.9D	1996 - 2000
SKODA FELICIA I-II 1.9D	1998 - >
SKODA OCTAVIA 1.6 (1U2)	1998 - 2004
VW POLO 1.7SDI / 1.9 SDI (6N1)	1996 - >

ÖZELLİKLER

TİPİ	BOSCH
R Number of grooves	5
D Diameter	55.85mm
W Width	37.20mm
M Thread dimension	M16-1.50 mm
G Distance of first groove	18mm
L Fitting length	16mm
d Fitting diameter	17mm

ORJİNAL REFERANSLAR

BOSCH	1-126-601-556
	1-126-601-557
VW	028903119S
INA	535-0009-10
	F-226556

WUT.1102.0106
91258

ARAÇ KULLANIMI

MARKA	MODEL YILI
VW LUPO 1.7SDI	1998 - 2005
VW POLO 1.7 SDI / 1.9 SDI	1997 - 2001
VW POLO 1.9D	1994 - 1999

ÖZELLİKLER

TİPİ	BOSCH
R Number of grooves	5
D Diameter	55.90mm
W Width	37.20mm
M Thread dimension	M16-1.50 mm
G Distance of first groove	18mm
L Fitting length	11.10mm
d Fitting diameter	17mm

ORJİNAL REFERANSLAR

BOSCH	F-00M-991-039
VW	038903119Q
INA	535-0018-10
	F-230147

91259
WUT.1102.0007
ÖZELLİKLER

TİPİ	BOSCH
R Number of grooves	5
D Diameter	56mm
W Width	35mm
M Thread dimension	M16-1.50 mm
G Distance of first groove	7.00mm
L Fitting length	16mm
d Fitting diameter	17mm

ORJİNAL REFERANSLAR

BOSCH	1-126-601-567
	1-127-011-848
VW	058903119C
	038903119P
INA	535-0007-10
	F-226322

ARAÇ KULLANIMI

MARKA	MODEL YILI
AUDI A4 1.6L / 1.8L / 1.8T	1995 - 2000
AUDI A6 1.8L / 1.8T / 1.8T QUATTRO	1997 - 2001
SKODA SUPERB 2.0	2001 - 2008
VW PASSAT 1.6L / 1.8L / 1.8T / 2.0L (3B5)	1997 - 2005
VW PASSAT VARIANT 1.8T (3B5)	1997 - 2005

91260
WUT.1102.0016
ÖZELLİKLER

TİPİ	BOSCH
R Number of grooves	6
D Diameter	55.90mm
W Width	35mm
M Thread dimension	M16-1.50 mm
G Distance of first groove	17mm
L Fitting length	11.10mm
d Fitting diameter	17mm

ORJİNAL REFERANSLAR

BOSCH	F-00M-991-044
	F-00M-991-377
VW	038903119L
FIAT	9949580
INA	535-0022-10
	F-230846

ARAÇ KULLANIMI

MARKA	MODEL YILI
FIAT DUCATO 2.3 JTD	2002 - >
FIAT DUCATO 2.3 D 120 MULTIJET	2006 - >
FIAT DUCATO 2.3 D 130 MULTIJET (250)	2007 - >
FIAT DUCATO 2.3 D 130 MULTIJET (250) DÜZ KASA KAMYON	2008 - >

91261
WUT.1102.0115
ÖZELLİKLER

TİPİ	BOSCH
R Number of grooves	6
D Diameter	55.90mm
W Width	36.10mm
M Thread dimension	M16-1.50 mm
G Distance of first groove	6.10mm
L Fitting length	16.00mm
d Fitting diameter	17mm

ORJİNAL REFERANSLAR

BOSCH	F-00M-061-016
	F-00M-992-717
VOLVO	9404328
CHRYSLER	38522303
INA	535-0026-10
	F-22707906
	F-22707905

ARAÇ KULLANIMI

MARKA	MODEL YILI
VOLVO C70 2.0 / 2.0T / 2.3 / 2.5T	1997 - 2002
VOLVO S70 2.0T / 2.3T / 2.4T / 2.5T	1997 - 2000
CHRYSLER VOYAGER III 2.5 TD	1995 - 2001
L.ROVER DEFENDER 90/1120 2.5 4X4	1985 - 1990

WUT.1102.0048
91263

ARAÇ KULLANIMI

MARKA	MODEL YILI
M.BENZ E 200 CDI / E 220 CDI / E 270 CDI (W202)	1998 ->
M.BENZ VITO 2.2 108 CDI / 110 CDI / 112 CDI (638)	1999 ->
M.BENZ SPIRINTER 208 CDI / 213 CDI / 313 CDI (901 / 902)	2000 ->
M.BENZ SPIRINTER 413 CDI (904)	2000 ->

ÖZELLİKLER

TİPİ	BOSCH
R Number of grooves	6
D Diameter	50mm
W Width	39.20mm
M Thread dimension	M16-1.50mm
G Distance of first groove	14.90mm
L Fitting length	7.60mm
d Fitting diameter	17mm

ORJİNAL REFERANSLAR

BOSCH	F-00M-991-304
	F-00M-061-023
M.BENZ	A6111500160
	A6111500215
INA	535-0015-10
	F-228824

WUT.1102.0049
91264

ARAÇ KULLANIMI

MARKA	MODEL YILI
M.BENZ C 200 CDI / C 200 CDI (W202)	1998 - 2000
M.BENZ C 200 CDI / C 200 CDI (W203)	2000 - 2003
M.BENZ C 200 CDI / C 200 CDI (S203) T-MODEL	2001 - 2007
M.BENZ ML 270 CDI	1999 - 2005
M.BENZ E 270 CDI (W210)	1999 - 2003

ÖZELLİKLER

TİPİ	BOSCH
R Number of grooves	6
D Diameter	50mm
W Width	35.60mm
M Thread dimension	M16-1.50 mm
G Distance of first groove	11mm
L Fitting length	16mm
d Fitting diameter	17mm

ORJİNAL REFERANSLAR

BOSCH	0-122-1AA-5L0
	0-122-1AA-4Z0
M.BENZ	A6111500360
	A6111550015
	A6111550415
INA	535-0016-10
	F-229363

WUT.1102.0050
91265

ARAÇ KULLANIMI

MARKA	MODEL YILI
JEEP G.CHEROKEE II 2.7 CRD	2001 - 2005
CHRYSLER PT CRUISER 2.2 CRD	2002 - 2010
M.BENZ A 140 / A 160 / A 190 1.9L (W168)	1997 - 2004
M.BENZ VITO 110-112-113-115-116 CDI	2003 ->
M.BENZ SPIRINTER 213-313-413-509-513 CDI / VIANO 2.0 CDI	2000 ->

ÖZELLİKLER

TİPİ	BOSCH
R Number of grooves	6
D Diameter	49.70mm
W Width	39mm
M Thread dimension	M16-1.50 mm
G Distance of first groove	14.90mm
L Fitting length	11.10mm
d Fitting diameter	17mm

ORJİNAL REFERANSLAR

BOSCH	F-00M-991-099
	F-00M-991-190
M.BENZ	A6111550315
	A6111550515
CHRYSLER	05117591AA
INA	535-0050-10
	F-233197
	F-559320

91266
WUT.1102.0030
ÖZELLİKLER

TİPİ	BOSCH
R Number of grooves	7
D Diameter	68.80mm
W Width	59mm
M Thread dimension	M16-1.50 mm
G Distance of first groove	8.90mm
L Fitting length	5mm
d Fitting diameter	17mm

ORJİNAL REFERANSLAR

BOSCH	F-00M-991-078
	F-00M-991-192
	F-00M-991-116
FORD	YC1U-10A352-BA
LITENS	920574
INA	535-0070-30
	F-552861

ARAÇ KULLANIMI

MARKA	MODEL YILI
FORD TRANSIT V 2.4 DI V184	2004 ->
FORD TRANSIT 2.4 TDCI V184	2004 ->

91268
WUT.1102.0111
ÖZELLİKLER

TİPİ	BOSCH
R Number of grooves	6
D Diameter	55.90mm
W Width	32.60mm
M Thread dimension	M16-1.50 mm
G Distance of first groove	3.70mm
L Fitting length	11.10mm
d Fitting diameter	17mm

ORJİNAL REFERANSLAR

BOSCH	F-00M-991-090
	F-010-LD1-120
VW	028903119AJ
	377903015A
INA	535-0032-10
	F-230209

ARAÇ KULLANIMI

MARKA	MODEL YILI
AUDI A4 1.9 TDI (8D2 / B5)	1995 - 2000
AUDI A4 1.9 TDI QUATTRO (8D2 / B5)	1996 - 2001
AUDI A6 1.9 TDI (4B / C5)	1997 - 2000
VW PASSAT 1.9 TDI (3B2)	1996 - 2000

91270
WUT.1102.0070
ÖZELLİKLER

TİPİ	BOSCH
R Number of grooves	6
D Diameter	50mm
W Width	33.50mm
M Thread dimension	M16-1.50 mm
G Distance of first groove	4.70mm
L Fitting length	3.40mm
d Fitting diameter	17mm

ORJİNAL REFERANSLAR

BOSCH	F-00M-991-134
INA	535-0056-10
	F-226962

ARAÇ KULLANIMI

MARKA	MODEL YILI
OPEL ASTRA F / G 1.6L / 2.0L / 2.0 DTI	1994 - 2004
OPEL CORSA C 1.2L / 1.4L (F08 / F68)	2000 ->
OPEL VECTRA B 1.6i - 2.0i / VECTRA C 2.0L	2004 ->
OPEL ZAFIRA 2.0L 16V / 2.0 DTI (F75)	2001 ->

WUT.1102.0008
91274

ARAÇ KULLANIMI

MARKA	MODEL YILI
AUDI A3 1.8 TSFI / 2.0 TFSI	2004 ->
AUDI A4 1.6L / 1.8T / 2.0 / 2.0 FSI (8E2 -B6)	2002 - 2004
SEAT LEON 1.8TSI / 2.0TFSI (1P1) / TOLEDO III 1.8 TFSI	2007 ->
SEAT EXEO 1.6 / 1.8T / 2.0 TFSI	2009 ->
SKODA OCTAVIA 1.8 TSI - 2.0TSI / SUPERB 1.8 TSI (3T4)	2009 ->
VW GOLF V 2.0/ JETTA IV 1.4 TSI/ PASSAT 1.8 TSI/ TIGUAN 2.0 TSI	2007 ->

ÖZELLİKLER

TİPİ	BOSCH
R Number of grooves	6
D Diameter	55.90mm
W Width	35.60mm
M Thread dimension	M16-1.50 mm
G Distance of first groove	12.80mm
L Fitting length	11.10mm
d Fitting diameter	17mm

ORJİNAL REFERANSLAR

BOSCH	F-00M-147-732
	F-00M-991-108
VW	06B903119B
INA	535-0041-10
	F-231142

WUT.1102.0075
91276

ARAÇ KULLANIMI

MARKA	MODEL YILI
OPEL ASTRA G 1.4L 16V	1998 - 2005
OPEL ASTRA G 1.6L 16V	1998 - 2005
OPEL VECTRA C 1.8	2004 -
OPEL ZAFIRA 1.6 16V	1999 - 2005

ÖZELLİKLER

TİPİ	BOSCH
R Number of grooves	5
D Diameter	54mm
W Width	43.30mm
M Thread dimension	M16-1.50mm
G Distance of first groove	9mm
L Fitting length	7.80mm
d Fitting diameter	17mm

ORJİNAL REFERANSLAR

BOSCH	F-00M-991-076
	F-00M-991-128
OPEL	1204376
	1204412
GM	93170214
INA	535017210
GATES	OAP7031
RUVILLE	55381
LITENS	920501

WUT.1102.0010
91277

ARAÇ KULLANIMI

MARKA	MODEL YILI
BMW 116i / 118i / 120i E81	2007 ->
BMW 316i / 316 Ci / 318i E46	2001 ->
BMW 316i E90	2006 ->
BMW 320i E90	2005 ->

ÖZELLİKLER

TİPİ	BOSCH
R Number of grooves	6
D Diameter	49mm
W Width	34.40mm
M Thread dimension	M16-1.50 mm
G Distance of first groove	9.30mm
L Fitting length	11.10mm
d Fitting diameter	17mm

ORJİNAL REFERANSLAR

BOSCH	F-00M-147-747
	F-00M-147-913
	F-00M-991-142
BMW	12314466271
	12317516099
INA	535-0075-10
	F-236566

91278
WUT.1102.0078
ÖZELLİKLER

TİPİ	BOSCH
R Number of grooves	6
D Diameter	54.10mm
W Width	33.60mm
M Thread dimension	M16-1.50 mm
G Distance of first groove	8mm
L Fitting length	11.10mm
d Fitting diameter	17mm

ORJİNAL REFERANSLAR

BOSCH	F-00M-147-764
	F-00M-991-171
FIAT	77362558
INA	535-0059-10
	F-232369

ARAÇ KULLANIMI

MARKA	MODEL YILI
CITROEN C2 1.4 HDI/ C3 1.4 HDI/ C4 1.6 HDI/ C5 2.0 HDI	2002 - >
CITROEN BERLINGO 1.6 HDI 75-90-110 HP / 2.0 HDI	2005 - >
L.ROVER FRELANDER II 2.2 Ed4	2010 -
MINI COOPER D R56 / ONE D R56	2009 -
FORD MONDEO IV 2.0-2.2 TDCI / S-MAX 2.0-2.2 TDCI	2008 - >
FIAT DUCATO 2.0 JTC-2.0 D MULTIJET / SCUDO 1.9 D - 2.0 JTD - 2.0 D	2006 - >

91279
WUT.1102.0107
ÖZELLİKLER

TİPİ	BOSCH
R Number of grooves	6
D Diameter	67.80mm
W Width	40.10mm
M Thread dimension	M16-1.50 mm
G Distance of first groove	14.50mm
L Fitting length	11.10mm
d Fitting diameter	17.00mm

ORJİNAL REFERANSLAR

BOSCH	F-00M-147-736
	F-00M-991-095
VW	021903119H
INA	535-0052-10
	F-227820

ARAÇ KULLANIMI

MARKA	MODEL YILI
VW TRANSPORTER T4 2.5 TDI (70XA)	1998 - 2003
VW LT 28 / LT 46 II 2.8 TDI (2DX0AE)	2002 - 2006
VOLVO V70 II 2.5T AWD (P80)	2002 - 2007
VOLVO XC70 CROSS COUNTRY 2.4 D5 / 2.5 T XC	2002 - 2007
VOLVO S80 I 2.4 D	2001 - 2006

91282
WUT.1102.0051
ÖZELLİKLER

TİPİ	BOSCH
R Number of grooves	7
D Diameter	55.70mm
W Width	44.50mm
M Thread dimension	M16-1.50 mm
G Distance of first groove	14.90mm
L Fitting length	11.10mm
d Fitting diameter	17mm

ORJİNAL REFERANSLAR

BOSCH	F-00M-991-138
M.BENZ	A2711550016
	A2711550115
INA	535-0042-10
	F-232001

ARAÇ KULLANIMI

MARKA	MODEL YILI
M.BENZ C180/ C180 KOMP.(S203) T MODEL/ C180 KOMP. COUPE (CL203)	2002 - >
M.BENZ C200/ C200 KOMP.(W203) / C200 CGI (S203) T MODEL	2002 - 2007
M.BENZ CLK 180 KOMP.	2003
M.BENZ E200 KOMP. CGI/ E 200 NGT / E 200T	2003
M.BENZ SPRINTER 216-313-316-324-413-415-513-516-524 CDI	2008

WUT.1102.0052
91283

ARAÇ KULLANIMI

MARKA	MODEL YILI
M.BENZ VARIO 2.9D 612D / 812D OTOBÜS	1996 - 2006
SSANGYONG ACTYONG I 2.0 Xdi	2007
SSANGYONG KYRON 2.0 Xdi / 2.7 Xdi	2005 - >
SSANGYONG REXTON 2.7 Xdi	2004 - >
SSANGYONG RODIUS 2.7 Xdi	2005 - >

ÖZELLİKLER

TİPİ	BOSCH
R Number of grooves	6
D Diameter	49.50mm
W Width	36.50mm
M Thread dimension	M16-1.50 mm
G Distance of first groove	5.40mm
L Fitting length	7.60mm
d Fitting diameter	17mm

ORJİNAL REFERANSLAR

BOSCH	1-126-601-580
M.BENZ	A6041500460
	A6041500660
INA	535-0134-00
	F-226387

WUT.1102.0053
91284

ARAÇ KULLANIMI

MARKA	MODEL YILI
M.BENZ AXOR II 1823 / 2523 / 2528 / 3028 / 3228	2011
M.BENZ ATEGO II 1215 / 1216 / 1323 / 1328 / 1523 / 1528 / 2425	1998 - 2004
M.BENZ CONNECTO O345 OTOBÜS / INTEGRO O550 OTOBÜS	2006 - >
M.BENZ UNIMOG U 400 / U 500	2000 - >
M.BENZ VARIO 815 DA	1996 - >

ÖZELLİKLER

TİPİ	BOSCH
R Number of grooves	8
D Diameter	71.40mm
W Width	44mm
M Thread dimension	M16-1.50 mm
G Distance of first groove	12mm
L Fitting length	11.10mm
d Fitting diameter	17mm

ORJİNAL REFERANSLAR

MERCEDES	A9061550815
	A9061551515
INA	535-0055-10
	F-230283
	F-238215
	F-240423

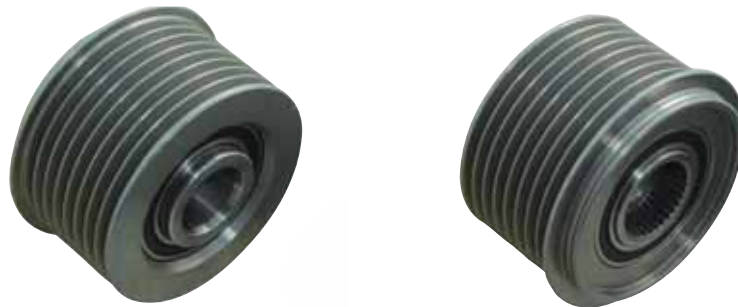
WUT.1102.0054
91285

ARAÇ KULLANIMI

MARKA	MODEL YILI
M.BENZ ACTROS 1832L / 132LL / 1841L / 1844L / 1850L / 1851L	2003 - >
M.BENZ ACTROS MP2 / MP3 4140K	2003 - >
M.BENZ AXOR II 2528 / 2628 / 3028 / 3228	2004 - >
M.BENZ ATEGO II 1224 / 1228 / 1324 / 1522 / 1523 / 1528	1998 - >
M.BENZ CITARO O530 / CONECTO O345 OTOBÜS	2001 - >
M.BENZ TRAVEGO 17 RH (O 580)	1999 - >

ÖZELLİKLER

TİPİ	BOSCH
R Number of grooves	8
D Diameter	57.40mm
W Width	37.40mm
M Thread dimension	M16-1.50 mm
G Distance of first groove	3.90mm
L Fitting length	11.10mm
d Fitting diameter	17mm

ORJİNAL REFERANSLAR

BOSCH	6-033-GC5-009
M.BENZ	A0011551715
	A9061550215
	A9061551215
INA	535-0068-10
	F-233834
	F-552396
	F-238216

91288
WUT.1102.0046
ÖZELLİKLER

TİPİ	BOSCH
R Number of grooves	7
D Diameter	48.90mm
W Width	36.80mm
M Thread dimension	M16-1.50 mm
G Distance of first groove	8mm
L Fitting length	11.10mm
d Fitting diameter	17mm

ORJİNAL REFERANSLAR

BOSCH	F-00M-991-216
	F-00M-147-936
	F-00M-991-293
RENAULT	7701062985
INA	535-0081-10
	F-238512

ARAÇ KULLANIMI

MARKA	MODEL YILI
NISSAN QASHQAI 1.6 DCI	2013
RENAULT CAPTURE 0.9 TCE / CLIO IV 0.9 TCE	2013
MAZDA 6 HATCHBACK 1.8L / 2.0L	2002 - 2006
OPEL VIVARO 2.5 CDTI / MOVANO COMBI 2.2 DTI-2.5 DTI	2000 - >
RENAULT MASTER II 2.0 DCI / G.SCENIC II 2.0 DCI / G.SCENIC III 1.9 DCI	2000 - >
RENAULT MEGANE II 1.9-2.0 DCI / SCENIC II 2.0 DCI / LAGUNA II 1.9 DCI	2005 - >

91289
WUT.1102.0011
ÖZELLİKLER

TİPİ	BOSCH
R Number of grooves	6
D Diameter	57.40mm
W Width	37.40mm
M Thread dimension	M16-1.50 mm
G Distance of first groove	3.90mm
L Fitting length	11.10mm
d Fitting diameter	17mm

ORJİNAL REFERANSLAR

BOSCH	F-00M-147-746
	F-00M-147-914
	F-00M-349-898
BMW	12314487081
	12317516101
	12317516103
	12317552353
INA	535-0183-10
	F-236528

ARAÇ KULLANIMI

MARKA	MODEL YILI
BMW 116i / 118i / 120i / 130i (E81-E87)	2006 - 2012
BMW 316i / 318i / 320i / 323i / 325i / 330i (E90)	2005 - 2007
BMW 316i / 318i (E46)	2001 - 2005
BMW 523i / 525i / 530i (E61)	2005 - >
BMW X1 1.8i (E84) / X3 2.0i-2.5i (E83) / X5 3.0si (E70)	2005 - >
BMW Z4 2.0i (E85)	2005 - >

91290
WUT.1102.0112
ÖZELLİKLER

TİPİ	BOSCH
R Number of grooves	7
D Diameter	55.90mm
W Width	34.90mm
M Thread dimension	M16-1.50 mm
G Distance of first groove	5mm
L Fitting length	11.10mm
d Fitting diameter	17mm

ORJİNAL REFERANSLAR

BOSCH	F-00M-991-167
DELCO	10493077
HITACHI	GD115070
VALEO	26045505
VW	021903119J
INA	535-0083-10
	F-235449

ARAÇ KULLANIMI

MARKA	MODEL YILI
PORSCHE CAYENNE 3.2L	2003 - 2007
VW TOUAREG 3.2L V6	2002 - 2006
VW TOUAREG 3.6L V6 FSI	2005 - 2010
AUDI Q7 3.6 FSI	2006 - 2010

WUT.1102.0055
91291

ARAÇ KULLANIMI

MARKA	MODEL YILI
M.BENZ E 300 CDI BLUETEC / E 320 CDI	2005 - >
M.BENZ E 280 CDI 4 MATIC / E 300 BLUETEC / 350 BLUETEC 4 MATIC	2005 - >
M.BENZ S 320 CDI / S 350 CDI / S 350 BLUETEC 4 MATIC	2008 - >
M.BENZ CLS 320 CDI / 350 CDI	2006 - >

ÖZELLİKLER

TİPİ	BOSCH
R Number of grooves	7
D Diameter	49.70mm
W Width	39.10mm
M Thread dimension	M16-1.50 mm
G Distance of first groove	11mm
L Fitting length	11.10mm
d Fitting diameter	17mm

ORJİNAL REFERANSLAR

BOSCH	F-00M-391-110
	F-00M-991-157
M.BENZ	A6281500060
	A6281500062
	A6421500860
INA	535-0084-10
	F-236127
	F-236127-01

WUT.1102.0056
91293

ARAÇ KULLANIMI

MARKA	MODEL YILI
M.BENZ C 200 CDI (W203) / C 220 CDI (W204) / C 220 CDI (S203)	2001 - 2007
M.BENZ E 200 CDI (W211) / E 220 CDI (W211)	2002 - 2008
M.BENZ E 270 CDI / E 280 CDI (W211)	2002 - 2008
M.BENZ S 320 CDI (S211)	2002 - 2005

ÖZELLİKLER

TİPİ	BOSCH
R Number of grooves	6
D Diameter	49.70mm
W Width	35.60mm
M Thread dimension	M16-1.50 mm
G Distance of first groove	11mm
L Fitting length	11.10mm
d Fitting diameter	17mm

ORJİNAL REFERANSLAR

BOSCH	F-00M-991-181
	F-00M-991-255
M.BENZ	A6461500260
	A6481550015
INA	535-0086-10
	F-235968

WUT.1102.0086
91294

ARAÇ KULLANIMI

MARKA	MODEL YILI
RENAULT LAGUNA II 1.9 DCI	2001 - >
RENAULT LAGUNA II GARNDTOUR 1.9 DCI	2001 - >
RENAULT MEGANE II 1.9 DCI	2002 - >

ÖZELLİKLER

TİPİ	BOSCH
R Number of grooves	6
D Diameter	48.90mm
W Width	34.70mm
M Thread dimension	M16-1.50 mm
G Distance of first groove	8mm
L Fitting length	11.10mm
d Fitting diameter	17mm

ORJİNAL REFERANSLAR

BOSCH	F-00M-991-178
RENAULT	7711135942
	8200229907
INA	535-0088-10
	F-238120

91295
WUT.1102.0009
ÖZELLİKLER

TİPİ	BOSCH
R Number of grooves	6
D Diameter	49.40mm
W Width	34.60mm
M Thread dimension	M16-1.50 mm
G Distance of first groove	5mm
L Fitting length	11.10mm
d Fitting diameter	17mm

ORJİNAL REFERANSLAR

BOSCH	F-00M-991-204
VALEO	2602484
VW	03C903119A
	03C903119C
	03C903119D
INA	535-0095-10
	F-240139
	F-576346
	F-527716

ARAÇ KULLANIMI

MARKA	MODEL YILI
AUDI A1 1.2 - 1.4 TFSI / A3 1.2 TSI - 1.4 TFSI	2007 - >
SEAT ALTEA 1.2 TSI - 1.4 TSI / IBIZA V 1.2TSI - 1.4 TSI - 1.6 TDI	2007 - >
SEAT LEON 1.2 TSI - 1.4 TSI / TOLEDO IV 1.2 TSI - 1.4 TSI	2007 - >
SKODA FABIA 1.2 TSI - 1.4 TSI / OCTAVIA 1.4 TSI / SUPERB 1.4 TSI - 1.6TDI	2008 - >
SKODA YETI 1.2 TSI - 1.4 TSI	2009 - >
SKODA RAPID 1.2 TSI - 1.4 TSI	2012
VW GOLF V 1.4 TFSI / JETTA III 1.4 TFSI	2007 - >

91296
WUT.1102.0087
ÖZELLİKLER

TİPİ	BOSCH
R Number of grooves	6
D Diameter	54.80mm
W Width	40.60mm
M Thread dimension	M16-1.50 mm
G Distance of first groove	13.80mm
L Fitting length	11.10mm
d Fitting diameter	17mm

ORJİNAL REFERANSLAR

BOSCH	F-00M-991-219
	F-00M-147-821
	F-00M-991-313
RENAULT	8200390667
INA	535-0102-10
	F-550213

ARAÇ KULLANIMI

MARKA	MODEL YILI
DACIA DUSTER 1.5 DCI - 1.6 16V / LOGAN 1.5 DCI - 1.6 16V	2011
DACIA DOKKER 1.5 DCI-1.6 16V / LODGY 1.5 DCI - 1.6 16V	2012
DACIA SANDERO II 1.5 DCI - 1.6 16V	2012
NISSAN MICRA III 1.5 DCI / JUKE 1.5 DCI / QASHQAI 1.5 DCI / NOTE II 1.5 DCI	2006 - >
RENAULT CLIO III 1.5 DCI / FLUANCE 1.6 16V / CLIO IV 1.5 DCI	2006 - >
RENAULT MODUS 1.5 DCI / GRAND MODUS 1.5 DCI	2004 - >

91297
WUT.1102.0057
ÖZELLİKLER

TİPİ	BOSCH
R Number of grooves	8
D Diameter	50mm
W Width	43.40mm
M Thread dimension	M16-1.50 mm
G Distance of first groove	11mm
L Fitting length	11.10mm
d Fitting diameter	17mm

ORJİNAL REFERANSLAR

BOSCH	F-00M-391-104
	F-00M-349-828
M.BENZ	A6291500060
INA	535-0102-10
	535-0108-10
	F-239356

ARAÇ KULLANIMI

MARKA	MODEL YILI
M.BENZ S 320 CDI / S 350 CDI	2005 - >
M.BENZ GL 320 CDI / GL 320 CDI 4 MATIC	2006 - >
M.BENZ ML 320 CDI	2005 - >
M.BENZ SPRINTER 315 CDI	2010 - >

WUT.1102.0108
91298

ARAÇ KULLANIMI

MARKA	MODEL YILI
AUDI A3 SPORTBACK / RS 3 QUATTRO	2011 - >
VW GOLF VI 2.0 TDI	2008 - >
VW JETTA III - IV 2.5 FSI	2006 - >
VW PASSAT 2.0 TDI 16V	2005 - >

ÖZELLİKLER

TİPİ	BOSCH
R Number of grooves	5
D Diameter	55.90mm
W Width	37.20mm
M Thread dimension	M16-1.50 mm
G Distance of first groove	18mm
L Fitting length	11.10mm
d Fitting diameter	17mm

ORJİNAL REFERANSLAR

BOSCH	F-00M-991-218
	F-00M-991-286
	07K903119C
INA	535-0113-10
	F-551357

WUT.1102.0116
91301

ARAÇ KULLANIMI

MARKA	MODEL YILI
FORD MONDEO IV TUNIER 2.5L / S MAX 2.5 ST	2007 - >
VOLVO C30-D4 / XC 70 I	2009 - >
VOLVO S40 II D3 / D4	2010
VOLVO S60 D3 - S80 2.5 TDI	2010
VOLVO V70 II 2.4 D5 AWD / XC 70 II D3	2005 - >

ÖZELLİKLER

TİPİ	BOSCH
R Number of grooves	5
D Diameter	54.04mm
W Width	40.62mm
M Thread dimension	M16-1.50 mm
G Distance of first groove	17.88mm
L Fitting length	
d Fitting diameter	17mm

ORJİNAL REFERANSLAR

BOSCH	F-00M-349-113
	F-00M-349-831
	F-00M-391-113
	F-00M-391-139
VOLVO	30667118
INA	535-021-10
	F-553392

WUT.1102.0021
91302

ARAÇ KULLANIMI

MARKA	MODEL YILI
FIAT PALIO	2005 -
FIAT PALIO WEEKEND	
FIAT SIENA	

ÖZELLİKLER

TİPİ	BOSCH
R Number of grooves	5
D Diameter	54.10mm
W Width	34
M Thread dimension	M16-1.50mm
G Distance of first groove	8.20mm
L Fitting length	7.60mm
d Fitting diameter	17mm

ORJİNAL REFERANSLAR

BOSCH	F-00M-991-186
FIAT	51705863
INA	F-238918-01
	535012210
RUVILLE	59915

91303
WUT.1102.0088
ÖZELLİKLER

TİPİ	BOSCH
R Number of grooves	6
D Diameter	54.82mm
W Width	37.60mm
M Thread dimension	M16-1.50 mm
G Distance of first groove	10.80mm
L Fitting length	6mm
d Fitting diameter	17mm

ORJİNAL REFERANSLAR

BOSCH	F-00M-599-229
	F-00M-147-828
	F-00M-591-117
RENAULT	8200459716
M.BENZ	A6071500060
INA	535-0123-10
	F-550213

ARAÇ KULLANIMI

MARKA	MODEL YILI
M.BENZ A 160 CDI W176	2013
M.BENZ A 180 CDI W176	2012
M.BENZ B 180 CDI W246	2013
M.BENZ CLA 180 CDI COUPE C17	2013
M.BENZ GLA 180 CDI X156	2014
RENAULT VEL SATIS 3.0 DCI	2002 ->

91304
WUT.1102.0002
ÖZELLİKLER

TİPİ	BOSCH
R Number of grooves	6
D Diameter	49.40mm
W Width	40.20mm
M Thread dimension	M16-1.50 mm
G Distance of first groove	14.60mm
L Fitting length	11.10mm
d Fitting diameter	17mm

ORJİNAL REFERANSLAR

BOSCH	F-00M-991-247
	F-00M-991-287
	F-00M-147-876
	F-00M-A47-723
VALEO	2604787
VW	045903119A
	03G903119B
INA	535-0124-10
	F-551406

ARAÇ KULLANIMI

MARKA	MODEL YILI
AUDI A3 1.6 TDI - 2.0 TDI / A4 2.0 TDI / A5 2.0 TDI / A6 2.0 TDI	2007 ->
AUDI Q5 2.0 TDI / TT 3.2 V6 QUATTRO	2008 ->
SEAT EXEO 2.0 TDI / IBIZA IV 1.4 TDI-1.9 TDI / IBIZA V 1.2L -1.4 TDI / LEON 1.6 - 2.0 TDI	2008
SKODA FABIA 1.4 TDI / SUPERB 1.6-1.9-2.0 TDI	2013
VW CRAFTER 2.0 TDI	2011
VW GOLF VII 1.6 - 2.0 TDI / POLO 1.4 TDI /	2013
VW TRANSPORTER T5 2.0 TDI / AMAROK 2.0 BITDI - 2.0 TDI / T5 MULTIVAN 2.0BITDI	2009

91305
WUT.1102.0031
ÖZELLİKLER

TİPİ	BOSCH
R Number of grooves	6
D Diameter	53.70mm
W Width	34.60mm
M Thread dimension	M16-1.50 mm
G Distance of first groove	5mm
L Fitting length	11.10mm
d Fitting diameter	17mm

ORJİNAL REFERANSLAR

BOSCH	F-00M-391-112
	F-00M-391-138
	F-00M-349-810
FORD	6G9N-10300-ABA
VOLVO	30667295
	30667610
INA	535-0125-10
	F-553393

ARAÇ KULLANIMI

MARKA	MODEL YILI
FORD MONDEO IV SEDAN 2.0L	2007 ->
FORD S MAX 2.0L	2006 ->
VOLVO C30 2.0L / V50 2.0L	2006 ->
VOLVO V 70 / S 70 III 2.0L / S80 II 2.0L	2007 ->

WUT.1102.0032
91307

ARAÇ KULLANIMI

MARKA	MODEL YILI
FORD TRANSIT 2.4 TDCI	2011
FORD TRANSIT 3.2 TDCI	2008
FORD RANGER 2.2 TDCI 4X4	2011
TOYOTA HILUX II 2.5 D 4WD / HILUX III 2.5 D-4D / 3.0 D-4D	2006 - >
L.ROVER DEFENDER PICK UP 2.4 Td4	2007

ÖZELLİKLER

TİPİ	BOSCH
R Number of grooves	7
D Diameter	58.70mm
W Width	37.70mm
M Thread dimension	M16-1.50 mm
G Distance of first groove	8mm
L Fitting length	11.10mm
d Fitting diameter	17mm

ORJİNAL REFERANSLAR

BOSCH	F-00M-391-125
	F-00M-349-878
	F-00M-391-108
	F-00M-391-121
MAZDA	U201-18-W10
INA	535-0128-10
	F-556174

WUT.1102.0042
91308

ARAÇ KULLANIMI

MARKA	MODEL YILI
JOHN DEERE TRAKTÖR 6130 - 6130M - 6140M - 6150R - 6190R	2012
JOHN DEERE TRAKTÖR 6920 - 7520	
JOHN DEERE TRAKTÖR 6230 - 6330	2009
JOHN DEERE İŞ MAKİNASI	

ÖZELLİKLER

TİPİ	BOSCH
R Number of grooves	8
D Diameter	56mm
W Width	38.70mm
M Thread dimension	M16-1.50 mm
G Distance of first groove	4.32mm
L Fitting length	
d Fitting diameter	17mm

ORJİNAL REFERANSLAR

BOSCH	F-00M-147-844
JOHN DEERE	AL166645
	AL166646
	AL171541
MAN	51261017237
INA	535-0131-10
	F-233379
RUVILLE	58882

WUT.1102.0074
91309

ARAÇ KULLANIMI

MARKA	MODEL YILI
OPEL ASTRA G 1.4L 16V / 1.6L 16V	2001 - 2005
OPEL VECTRA C 2.0 16V / SIGNUM 2.0T	2003 -
OPEL ZAFIRA B 2.2 16V	2005 -
SAAB 9-3 1.8T / 2.0 T	2002 -

ÖZELLİKLER

TİPİ	BOSCH
R Number of grooves	5
D Diameter	56.80mm
W Width	42.80mm
M Thread dimension	M16-1.50 mm
G Distance of first groove	17.50mm
L Fitting length	6.60mm
d Fitting diameter	17mm

ORJİNAL REFERANSLAR

BOSCH	F00M991139
OPEL	1204376
	93172295
SAAB	12786853
INA	535007130
LITENS	920629

91317
WUT.1102.0089
ÖZELLİKLER

TİPİ	BOSCH
R Number of grooves	5
D Diameter	54.10mm
W Width	40.60mm
M Thread dimension	M16-1.50 mm
G Distance of first groove	17.40mm
L Fitting length	11.10mm
d Fitting diameter	17mm

ORJİNAL REFERANSLAR

BOSCH	F-00M-991-217
	F-00M-991-326
	F-00M-147-806
	F-00M-147-976
RENAULT	8200360480
INA	535-0089-10
	F-550213

ARAÇ KULLANIMI

MARKA	MODEL YILI
RENAULT CLIO II / III 1.5 DCI	2008 ->
RENAULT CLIO GRADTOUR 1.5 DCI	2008 ->
RENAULT MODUS 1.5 DCI	2008 ->
RENAULT MODUS GRANDTOUR 1.5 DCI	2010 ->

91319
WUT.1102.0033
ÖZELLİKLER

TİPİ	BOSCH
R Number of grooves	7
D Diameter	59.20mm
W Width	35mm
M Thread dimension	M16-1.50 mm
G Distance of first groove	5mm
L Fitting length	11.10mm
d Fitting diameter	17mm

ORJİNAL REFERANSLAR

FORD	2C1T-10300-BA
INA	535-0087-10
	F-237045
	F-237045-02

ARAÇ KULLANIMI

MARKA	MODEL YILI
FORD TRANSIT V 184 2.4 TD	2000 ->
FORD TRANSIT V 184 2.4 TDCI	2004 ->
FORD TRANSIT V 184 2.4 TDE	2004 ->
FORD TRANSIT V 184 2.4 DI	2001 ->

91320
WUT.1102.0090
ÖZELLİKLER

TİPİ	BOSCH
R Number of grooves	6
D Diameter	49.10mm
W Width	34.70mm
M Thread dimension	M16-1.50 mm
G Distance of first groove	8mm
L Fitting length	11.10mm
d Fitting diameter	17mm

ORJİNAL REFERANSLAR

BOSCH	F-00M-991-248
	F-00M-147-878
RENAULT	8200262318
INA	535-0139-10
	F-553448

ARAÇ KULLANIMI

MARKA	MODEL YILI
RENAULT CLIO III 2.0L 16V	2006 ->
RENAULT CLIO III 2.0L 16V Sport	2008 ->

WUT.1102.0119
91320-3
**ORJİNAL
ÜRÜN**

ÖZELLİKLER

TIPI	BOSCH
R Number of grooves	6
D Diameter	49.10mm
W Width	34.70mm
M Thread dimension	M16-1.50 mm
G Distance of first groove	8mm
L Fitting length	11.10mm
d Fitting diameter	17mm

ORJİNAL REFERANSLAR

BOSCH	F-00M-991-248
	F-00M-147-878
RENAULT	8200262318
INA	535-0139-10
	F-553448

ARAÇ KULLANIMI

MARKA	MODEL YILI
RENAULT CLIO III 2.0L 16V	2006 ->
RENAULT CLIO III 2.0L 16V Sport	2008 ->

WUT.1102.0080
91321

ÖZELLİKLER

TIPI	BOSCH
R Number of grooves	6
D Diameter	58.70mm
W Width	36.30mm
M Thread dimension	M16-1.50 mm
G Distance of first groove	8mm
L Fitting length	11.10mm
d Fitting diameter	17mm

ORJİNAL REFERANSLAR

BOSCH	F-00M-391-120
	F-00M-349-877
	F-00M-391-107
	F-00M-391-118
	F-00M-599-403
FIAT	77394082
	9659918080
FORD	6C1T-10300-BA
INA	535-0160-10
	F-554766

ARAÇ KULLANIMI

MARKA	MODEL YILI
CITROEN JUMPER 2.2 HDI 110 HP / 3.0 HDI	2011 ->
FIAT DUCATO 2.2D MULTIJET 100 HP	2006 ->
FORD TRANSIT TURNEO 2.2 TDCI / TRANSIT 2.4 TDCI - 3.2 TDCI	2006 ->
PEUGEOT BOXER 2.2 HDI 120 HP	2006 ->

WUT.1102.0083
91330

ÖZELLİKLER

TIPI	BOSCH
R Number of grooves	6
D Diameter	49.30mm
W Width	40mm
M Thread dimension	M16-1.50 mm
G Distance of first groove	13.50mm
L Fitting length	11.10mm
d Fitting diameter	17mm

ORJİNAL REFERANSLAR

BOSCH	F-00M-349-859
	F-00M-349-870
	F-00M-391-131
	F-00M-391-140
BMW	12317575518
INA	535-0166-10
	F-560565

ARAÇ KULLANIMI

MARKA	MODEL YILI
MINI COOPER S R56 / COUNTRYMAN	2010
MINI ONE R56 / MINI COOPER S	2007
PEUGEOT 207 1.4 16.V - 1.6 16V / 3008 1.6 VTI / 308 1.6 16V / 5008 1.6 VTI	2009
CITROEN C4 G.PICASSO 1.6 16V / C.4 I 1.6L / C4 II 1.6 VTI / C5 III 1.6 VTI	2009
CITROEN DS3 1.6 THP / DS4 1.6 THP / DS5 1.6 THP	2011

1283

WUT.1102.0068

ÖZELLİKLER

TİPİ	DELCO
R Number of grooves	6
D Diameter	56.70mm
W Width	36.60mm
M Thread dimension	M16-1.50 mm
G Distance of first groove	6.20mm
L Fitting length	14.70mm
d Fitting diameter	17mm

ORJİNAL REFERANSLAR

DELCO	10484670
INA	535-0033-10
	F-2307533
	F-2307536
	F-554765



ARAÇ KULLANIMI

MARKA	MODEL YILI
OPEL CORSA C 1.4i	2000 - >
OPEL CORSA C 1.7 DTI	2000 - >
SAAB 9-7 X	2005
TOYOTA AVENSIS T25 2.0 D-4D	2003 - 2008

12510

WUT.1102.0077

ÖZELLİKLER

TİPİ	DELCO
R Number of grooves	6
D Diameter	53.70mm
W Width	40.10mm
M Thread dimension	M16-1.50 mm
G Distance of first groove	13.70mm
L Fitting length	14.40mm
d Fitting diameter	17mm

ORJİNAL REFERANSLAR

OPEL	1204178
	1204292
	55567951
INA	535-0202-10
	F-563424
	F-580007



ARAÇ KULLANIMI

MARKA	MODEL YILI
BMW 520 d E60 - E61	2005 - >
CHEVROLET AVEO 1.3D / CRUZE 1.4L - 1.6L	2011 - >
OPEL ADAM 1.2L - 1.4L	2013 - >
OPEL ASTRA J 1.3 JTDI / ASTRA J 1.4L - 1.6L	2012 - >
OPEL INSIGNIA 1.4L - 1.6L	2009 - >
ZAFIRA C 1.4L - 1.6L - 1.8L	2012 - >

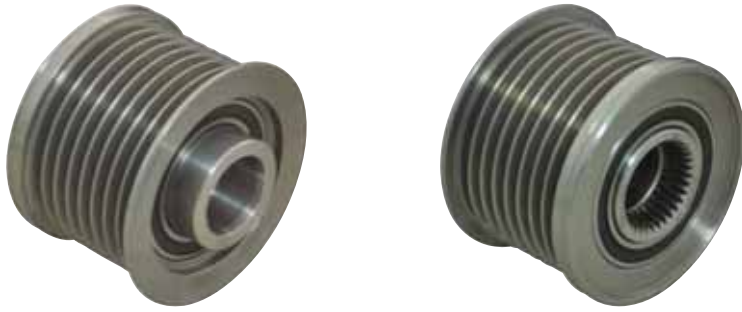
WUT.1102.0041
82113

ARAÇ KULLANIMI

MARKA	MODEL YILI
JEEP GRAND CHEROKEE II 2.7 CRDI	2004 ->
JEEP GRAND CHEROKEE II 3.7 TD	2004 ->
JEEP GRAND CHEROKEE III 3.0 CRDI	2005 ->
JEEP GRAND CHEROKEE III 3.1 TD	1999 - 2005

ÖZELLİKLER

TİPİ	DENSO
R Number of grooves	8
D Diameter	49.71mm
W Width	41.15mm
M Thread dimension	M14-1.50mm
G Distance of first groove	8.70mm
L Fitting length	7.10mm
d Fitting diameter	17mm

ORJİNAL REFERANSLAR

DENSO	021040-1060
JEEP	05019860AA
INA	535-0141-10
	F-234065
	F-558553

WUT.1102.0098
82114

ARAÇ KULLANIMI

MARKA	MODEL YILI
TOYOTA HILUX II 2.5 D 4D / 4WD / HILUX III 2.5 D 4D	2001 ->
TOYOTA HIACE IV 2.5 D 4D	2001 - 2006
TOYOTA LAND CRUISER 3.0 D 4D	2002 - 2010
FIAT G.PUNTO 1.3D M.JET / IDEA 1.3 JTD	2004 ->
OPEL AGILA A 1.0 - 1.2 16V - 1.3 CDTI	2004 ->
OPEL ASTRA H 1.3 CDTI - 1.4L	2005 ->
OPEL CORSA C / COMBO C TOUR / TIGRA B TWINTOP 1.3 CDTI	2005 ->

ÖZELLİKLER

TİPİ	DENSO
R Number of grooves	7
D Diameter	58mm
W Width	41.20mm
M Thread dimension	M14-1.50mm
G Distance of first groove	10.90mm
L Fitting length	
d Fitting diameter	17mm

ORJİNAL REFERANSLAR

DENSO	021040-1070
TOYOTA	27060-00L20
	274150L030
INA	535-0173-10
	F-567525

WUT.1102.0027
82115

ARAÇ KULLANIMI

MARKA	MODEL YILI
FORD FOCUS II 1.6TDCI - 2.0 TDCI / C MAX 1.6 TDCI - 2.0 TDCI	2003 ->
FORD FUSION 1.6 TDCI / KUGA 2.0 TDCI / FIESTA V 1.6 TDCI	2004 ->
ALFA ROMEO GIULIETTA 1.6 JTDM - 1.8 Tbi - 2.0 JTDM	2010 ->
FIAT 500L 1.6 D M.JET / DOBLO 1.6 D - 2.0 D M.JET	2010 ->
FIAT DUCATO 2.0 D M.JET 115	2011 ->
MAZDA 3 1.6 DI - 1.6 MZR CD	2004 ->
OPEL COMBO 1.6 CDTI / COMBO TOUR 1.6 CDTI	2012 ->
VOLVO C30 1.6 D - 2.0 D / S40 II 1.6 D - 2.0 D / V50 1.6 D - 2.0 D	2005 ->

ÖZELLİKLER

TİPİ	DENSO
R Number of grooves	6
D Diameter	54.20mm
W Width	42.10mm
M Thread dimension	M14-1.50mm
G Distance of first groove	16.40mm
L Fitting length	12mm
d Fitting diameter	17mm

ORJİNAL REFERANSLAR

DENSO	104210-2710
	104210-3511
	104210-3512
FORD	3M5T-10300-PB
VOLVO	30667067
	8666579
INA	535-0181-10
	F-568861
	F-565229

82118
WUT.1102.0103
ÖZELLİKLER

TİPİ	DENSO
R Number of grooves	6
D Diameter	62.50mm
W Width	38.20mm
M Thread dimension	M14-1.50mm
G Distance of first groove	9mm
L Fitting length	12mm
d Fitting diameter	17mm

ORJİNAL REFERANSLAR

DENSO	02131-9130
TOYOTA	27415-33050
HYUDAI	37321-25301
INA	535-0219-10 F581518

YENİ ÜRÜN
ARAÇ KULLANIMI

MARKA	MODEL YILI
HYUNDAI SONATA V 2.0 VVTI GLS	2005 ->
KIA CARENS III 2.0 CVVT / MAGENTIS 2.0	2006 ->
TOYOTA AURIS 1.4 D-4D	2007 ->
TOYOTA COROLLA 1.4 D - 1.4 D-4D	2004 ->

82273
WUT.1102.0100
ÖZELLİKLER

TİPİ	DENSO
R Number of grooves	6
D Diameter	58mm
W Width	45mm
M Thread dimension	M14-1.50mm
G Distance of first groove	
L Fitting length	
d Fitting diameter	17mm

ORJİNAL REFERANSLAR

DENSO	021040-1450
CHRYSLER	53013554AD 53013554AE
LITENS	920720

ARAÇ KULLANIMI

MARKA	MODEL YILI
TOYOTA AVENSIS / AURIS	
JEEP CHEROKEE 2.5-2.8 CRD	
CHRYSLER VOYAGER	
DODGE NITRO 2.8 CRDI	

82275
WUT.1102.0113
ÖZELLİKLER

TİPİ	DENSO
R Number of grooves	6
D Diameter	55.70mm
W Width	41.60mm
M Thread dimension	M14-1.50mm
G Distance of first groove	15.20mm
L Fitting length	11mm
d Fitting diameter	17mm

ORJİNAL REFERANSLAR

DENSO	021040-0970
VOLVO	9472909 30782701
INA	535-0024-10 F-231108

ARAÇ KULLANIMI

MARKA	MODEL YILI
VOLVO S40 I 1.6 / 1.8 / 1.8i / 1.9 T4 / 2.0T	1995 - 2003
VOLVO V40 I 1.6 / 1.8 / 1.8i / 1.9 T4 / 2.0T	1995 - 2004
VOLVO S70 2.0 T4	2000 - 2004
VOLVO V70 I 2.3 T5	1997 ->

WUT.1102.0040
82276

ÖZELLİKLER

TİPİ	DENSO
R Number of grooves	6
D Diameter	58.70mm
W Width	41.60mm
M Thread dimension	M14-1.50mm
G Distance of first groove	15.20mm
L Fitting length	11mm
d Fitting diameter	17mm

ORJİNAL REFERANSLAR

DENSO	102211-0870
FORD	1X43-10300-CB
JAGUAR	C2S-3710
INA	535-0031-10 F-230051

ARAÇ KULLANIMI

MARKA	MODEL YILI
JAGUAR S TYPE 3.0 V6	1999 - >
JAGUAR X TYPE 2.5 / 3.0 V6	2001 - >
JAGUAR X TYPE ESTATE 2.5L	2004 - 2009
JAGUAR X TYPE ESTATE 3.0L	2004 - 2009

WUT.1102.0101
82280

ÖZELLİKLER

TİPİ	DENSO
R Number of grooves	5
D Diameter	58mm
W Width	38.30mm
M Thread dimension	M14-1.50mm
G Distance of first groove	13.60mm
L Fitting length	12mm
d Fitting diameter	17mm

ORJİNAL REFERANSLAR

DENSO	104210-3050 104210-3250
CARGO	236332
TOYOTA	27415-27011
INA	535-0184-10 F-570753

ARAÇ KULLANIMI

MARKA	MODEL YILI
TOYOTA COROLLA 2.0 D-4D	2002 -
TOYOTA COROLLA 1.6 VVT-I	2002 -
TOYOTA COROLLA VERSO 2.0 D-4D	2002 -
TOYOTA AVENSIS 2.0 D-4D / AVENSIS VERSO 2.0 D-4D	2003 - 2008

WUT.1102.0071
82287

ÖZELLİKLER

TİPİ	DENSO
R Number of grooves	6
D Diameter	54mm
W Width	39.40mm
M Thread dimension	M17-1.50 mm
G Distance of first groove	9.20mm
L Fitting length	14.10mm
d Fitting diameter	17mm

ORJİNAL REFERANSLAR

DENSO	121041-0580
FIAT	77364723
OPEL	6204286 93185282 93192215
INA	535-0151-10 F-557928

ARAÇ KULLANIMI

MARKA	MODEL YILI
ALFA ROMEO MITO 1.3 M.JET	2008 - >
CITROEN NEMO 1.3 HDI 75 Hp / PEUGEOT BIPPER 1.3 HDI 75 Hp	2010 - >
FIAT LINEA 1.3D M.JET	2007
FIAT DOBLO 1.3 D M.JET / 1.3 JTD / FIORINO 1.3D M.JET	2005 - >
FIAT PUNTO / G.PUNTO 1.3D M.JET	2005 - >
FIAT PUNTO EVO 1.3D M.JET / 500 C 1.3 M.JET	2009 - 2012
OPEL CORSA C 1.3 CDTI / CORSA D 1.3 CDTI / MERIVA B 1.3 CDTI	2003
OPEL ASTRA G 1.2 - 1.4 / ASTRA H 1.3 CDTI	2004

82292
WUT.1102.0036
ÖZELLİKLER

TİPİ	DENSO
R Number of grooves	6
D Diameter	59.40mm
W Width	37.50mm
M Thread dimension	M14-1.50mm
G Distance of first groove	12.70mm
L Fitting length	10.10mm
d Fitting diameter	15mm

ORJİNAL REFERANSLAR

DENSO	081020-0010
HYUNDAI	37322-27500
	37322-27501
INA	535-0110-10
	F-233106

ARAÇ KULLANIMI

MARKA	MODEL YILI
HYUNDAI ACCENT II 1.5 CRDI	2002 - 2005
HYUNDAI ACCENT III 1.5 CRDI GLS	2005 - 2010
HYUNDAI GETZ 1.5 CRDI GLS	2003 - 2009
HYUNDAI MATRIX 1.5 CRDI VGT	2005 - 2010

82293
WUT.1102.0015
ÖZELLİKLER

TİPİ	DENSO
R Number of grooves	6
D Diameter	58mm
W Width	51mm
M Thread dimension	M14-1.50mm
G Distance of first groove	24mm
L Fitting length	11.80mm
d Fitting diameter	17mm

ORJİNAL REFERANSLAR

DENSO	021040-1001
	021040-1040
	021040-1042
CHRYSLER	4861513 AA
	4861513 AB
LITENS	920599
CARGO	331792
INA	535019610

YENİ ÜRÜN
ARAÇ KULLANIMI

MARKA	MODEL YILI
CHREYSLER VOYAGER IV 2.5 CRD 141Hp	2000 - 2008
CHREYSLER VOYAGER IV 2.5 CRD 120Hp	2005 - 2008
CHREYSLER VOYAGER IV 2.8 CRD 150Hp	2004 - 2008

82295
WUT.1102.0044
ÖZELLİKLER

TİPİ	DENSO
R Number of grooves	6
D Diameter	57.50mm
W Width	51.70mm
M Thread dimension	M14-1.50mm
G Distance of first groove	9mm
L Fitting length	12mm
d Fitting diameter	17mm

ORJİNAL REFERANSLAR

DENSO	021040-1241
FORD	4R83-10300-AB
RUVILLE	59959
INA	535-0197-10

ARAÇ KULLANIMI

MARKA	MODEL YILI
JAGUAR S-TYPE 2.7 D	2004 - 2007
JAGUAR S-TYPE XF 2.2 D / 2.7 D / 3.0 D	2008 - >
JAGUAR S-TYPE XJ 2.7 D / 3.0 D	2009 - >
R.ROVER SPORT 2.7 TDVM 4X4	2005 - >
L.ROVER DISCOVERY III 2.7 TD 4X4	2004 - 2009
L.ROVER DISCOVERY IV 2.7 TD 4X4	2009 - >

WUT.1102.0022
82299

YENİ ÜRÜN
ÖZELLİKLER

TIPI	DENSO
R Number of grooves	6
D Diameter	61.50mm
W Width	40.40mm
M Thread dimension	M17-1.50mm
G Distance of first groove	16.40mm
L Fitting length	11.10mm
d Fitting diameter	17mm

ORJİNAL REFERANSLAR

DENSO	83625-1600
ALFA ROMEO	9948513 9949129
FIAT	9948513
OPEL	1204413
INA	535-0115-10 F-554053

ARAÇ KULLANIMI

MARKA	MODEL YILI
ALFA ROMEO 145 - 146 - 147 - 156 - 159 1.9 JTD	1999 - >
FIAT BRAVA - BRAVO 1.9 JTD	2000 - >
FIAT BRAVO II 1.4 T-JET - 1.6D M.JET - 1.9 M.JET	2007 - >
FIAT DOBLO 1.9D / 1.9 JTD	2001 - >
LANCIA DELTA III 1.6 D M.JET / 1.9 D M.JET / 2.0 D M.JET	2008
OPEL VECTRA C 1.9 CDTI / ZAFIRA B 1.9 CDTI	2004 - >

WUT.1102.0028
82300

ÖZELLİKLER

TIPI	DENSO
R Number of grooves	6
D Diameter	49.10mm
W Width	44.60mm
M Thread dimension	M14-1.50mm
G Distance of first groove	18mm
L Fitting length	
d Fitting diameter	17mm

ORJİNAL REFERANSLAR

DENSO	104210-3760 104210-3761 104210-3762
FORD	3M5T-10300-VB 3M5T-10300-VD
INA	535-0182-10 F-570680

ARAÇ KULLANIMI

MARKA	MODEL YILI
FORD FOCUS II 1.8L / 2.0L	2003 - 2007
FORD FOCUS I C MAX 1.8L	2004 - 2007
FORD FOCUS II C MAX 2.0L	2008 - >
VOLVO C30 1.8L / 2.0L	2006 - 2012
VOLVO S40 II 1.8L / 2.0L / V50 1.8L / 2.0L	2006 - >

WUT.1102.0099
82301

ÖZELLİKLER

TIPI	DENSO
R Number of grooves	5
D Diameter	60mm
W Width	39.90mm
M Thread dimension	M14-1.50mm
G Distance of first groove	9mm
L Fitting length	12mm
d Fitting diameter	15mm

ORJİNAL REFERANSLAR

DENSO	102211-5660
TOYOTA	27415-33010
INA	535-0180-10 F-568860

ARAÇ KULLANIMI

MARKA	MODEL YILI
TOYOTA YARIS 1.4 D-4D	2001-2005
TOYOTA YARIS VERSO 1.4 D-4D	2001-2005
TOYOTA COROLLA 1.4 D-4D	2005

82310
WUT.1102.0102
ÖZELLİKLER

TİPİ	DENSO
R Number of grooves	7
D Diameter	58mm
W Width	41.20mm
M Thread dimension	M14-1.50mm
G Distance of first groove	10.90mm
L Fitting length	12mm
d Fitting diameter	17mm

ORJİNAL REFERANSLAR

DENSO	104210-4521
TOYOTA	27415-26010
	27415-30011
INA	535-0232-10
	F-585322

ARAÇ KULLANIMI

MARKA	MODEL YILI
TOYOTA AURIS 2.0 D-4D / 2.2 D-4D / AVENSIS 2.2 D-4D	2007 - >
TOYOTA YARIS 1.3 VVT-i	2005 - >
TOYOTA COROLLA 2.0 D-4D / 2.2 D-4D / VERSO 2.2 D-4D	2006 - >
TOYOTA LAND CRUISER 3.0 D-4D / RAV 4 III 2.2 D-4D	2008 - >
TOYOTA HILUX 2.2 - 3.0 D-4D / HIACE 2.5 D-4D	2006 - >

82311
WUT.1102.0064
ÖZELLİKLER

TİPİ	DENSO
R Number of grooves	7
D Diameter	60mm
W Width	39.90mm
M Thread dimension	M14-1.50mm
G Distance of first groove	9mm
L Fitting length	13.60mm
d Fitting diameter	17mm

ORJİNAL REFERANSLAR

DENSO	104210-3730
	104210-3731
	104210-3732
TOYOTA	27060-33050
	27060-33051
BMW	12317790879
	12317790877
INA	535-0125-10
	F-581342

ARAÇ KULLANIMI

MARKA	MODEL YILI
MINI ONE D 1.4D R50 - R53	2003 - 2006
KIA SORENTO I 2.5 CRDI	2006 - >
HYUNDAI STRAEX 2.5 CRDI	2006 - >
HYUNDAI H1 2.5 CRDI	2011 - >

82312
WUT.1102.0035
ÖZELLİKLER

TİPİ	DENSO
R Number of grooves	5
D Diameter	55.50mm
W Width	41.70mm
M Thread dimension	M14-1.50mm
G Distance of first groove	11.10mm
L Fitting length	10mm
d Fitting diameter	17mm

ORJİNAL REFERANSLAR

DENSO	104210-4640
FORD	3M5T-10300-SD
VOLVO	30737529
INA	535-0218-10
	F-582200

ARAÇ KULLANIMI

MARKA	MODEL YILI
FORD FOCUS II 2.5 ST	2005 - >
FORD FOCUS II IXR5 TURBO	2005 - >
VOLVO S40 II 2.4	2005 - >
VOLVO S70 II 2.4i	2006 - >

WUT.1102.0029
82314

ARAÇ KULLANIMI

MARKA	MODEL YILI
FORD FOCUS II 1.8 TDCI	2004 ->
FORD C MAX 1.8 TDCI	2004 ->
FORD FOCUS C MAX 1.8 TDCI / S MAX 1.8 TDCI	2007 ->
FORD MONDEO IV 1.8 TDCI	2007 ->
FORD TURNEO CONNECT 1.8 TCI	2002 ->
FORD TRANSIT CONNECT 1.8 TDCI	2002 ->

ÖZELLİKLER

TİPİ	DENSO
R Number of grooves	6
D Diameter	58.70mm
W Width	36.20mm
M Thread dimension	M17-1.50mm
G Distance of first groove	7mm
L Fitting length	15.30mm
d Fitting diameter	17mm

ORJİNAL REFERANSLAR

DENSO	104210-6330
FORD	4M5T-10300-KB
	5M5Q-10344-AA
	5M5Q-10344-AB
INA	535-0098-10
	F-233608

WUT.1102.0001
99250

ARAÇ KULLANIMI

MARKA	MODEL YILI
ALFA ROMEO 159 2.4 JTDM	2005 - 2011
ALFA ROMEO SPIDER 2.4 JTDM	2007 ->
FIAT CROMA 2.4D MULTIJET	2005 ->

ÖZELLİKLER

TİPİ	DESNO
R Number of grooves	5
D Diameter	61.50mm
W Width	37.50mm
M Thread dimension	M14-1.50mm
G Distance of first groove	10.80mm
	11mm
	17mm

ORJİNAL REFERANSLAR

DENSO	021040-1570
FIAT	51734825
	77364148
INA	535-0107-10
	F-239912

2286
WUT.1102.0024
ÖZELLİKLER

TİPİ	FORD
R Number of grooves	6
D Diameter	54.70mm
W Width	37mm
M Thread dimension	M16-1.50 mm
G Distance of first groove	9.10mm
L Fitting length	17mm
d Fitting diameter	17mm

ORJİNAL REFERANSLAR

FORD	VP2M5U-10A352-AA
	VP6S4U-10A352-AA
	4S4T-10300-BC
INA	535-0100-10
	F-235931

ARAÇ KULLANIMI

MARKA	MODEL YILI
FORD FOCUS 2.0L	2002 - >
FORD FOCUS 2.0 ZA TEC	2002 - >
FORD FOCUS 2.3L	2006 - >

2483
WUT.1102.0026
ÖZELLİKLER

TİPİ	FORD
R Number of grooves	6
D Diameter	58.70mm
W Width	36.20mm
M Thread dimension	M17-1.50 mm
G Distance of first groove	7mm
L Fitting length	15.30mm
d Fitting diameter	17mm

ORJİNAL REFERANSLAR

FORD	1S4Q-10344-AB
	1S4Q-10C382-AA
	5M5Q-10C382-AA
	5M5Q-10D310-AA
INA	535-0157-10
	F-233608

ARAÇ KULLANIMI

MARKA	MODEL YILI
FORD FOCUS 1.8 TDCI	2001 - 2004
FORD FOCUS C MAX 1.8 TDCI	2005 - 2007
FORD C MAX 1.8 TDCI	2007 - >
FORD MONDEO IV 1.8 TDCI	2007 - >
FORD TURNEO CONNECT 1.8 TDCI	2002 - >
FORD TRANSIT CONNECT 1.8 DI / 1.8 TDCI	2002 - >
FORD FOCUS II 1.8 TDCI	2004 - >

WUT.1102.0065
81107

ARAÇ KULLANIMI

MARKA	MODEL YILI
NISSAN PRIMERA 2.0L	2000 ->
NISSAN X-TRAIL 2.0L	2001 ->
NISSAN X-TRAIL 2.5L 4X4 T 30 KASA	2002 ->
NISSAN X-TRAIL 2.5L 4X4 T 31 KASA	2007 ->

ÖZELLİKLER

TİPİ	HITACHI
R Number of grooves	6
D Diameter	52.20mm
W Width	40.60mm
M Thread dimension	M16-1.50 mm
G Distance of first groove	13.60mm
L Fitting length	11.10mm
d Fitting diameter	17mm

ORJİNAL REFERANSLAR

HITACHI	LR1100-734
	GD216009
NISSAN	23100 - 8J000
INA	535-0044-10
	F-232288

WUT.1102.0084
81109

ARAÇ KULLANIMI

MARKA	MODEL YILI
RENAULT MASTER II 3.0 DCI	2003 ->
RENAULT MASCOTT 120.55 / 160.35 / 160.55	2004 ->
OPEL MOVANO I 3.0 DTI	2003 - 2010
NISSAN TERRANO II 3.0 Di 4WD / INTERSTAR dCi 140	2002 ->
NISSAN PATROL II 3.0 DTI	2000 ->

ÖZELLİKLER

TİPİ	HITACHI
R Number of grooves	7
D Diameter	59.70mm
W Width	39.10mm
M Thread dimension	M16-1.50 mm
G Distance of first groove	7mm
L Fitting length	11.10mm
d Fitting diameter	17mm

ORJİNAL REFERANSLAR

HITACHI	LR170-761B
	GD215541
	GD215541-1
NISSAN	23100 - 2W201
RENAULT	7701070077
OPEL	4419036
INA	535-0053-10
	F-228751

WUT.1102.0069
81110

ARAÇ KULLANIMI

MARKA	MODEL YILI
OPEL COMBO C 1.7 CDTI	2004 ->
OPEL ASTRA G 1.7 CDTI	2003 - 2009
OPEL CORSA C 1.7 CDTI	2003 ->
OPEL ASTRA H 1.7 CDTI	2004 ->

ÖZELLİKLER

TİPİ	HITACH
R Number of grooves	6
D Diameter	59.70mm
W Width	39.60mm
M Thread dimension	M16-1.50 mm
G Distance of first groove	9.10mm
L Fitting length	19mm
d Fitting diameter	17mm

ORJİNAL REFERANSLAR

HITACHI	GD218089-1
OPEL	1204366
	97355778
INA	535-0065-10
	F-240113
	F-232353

94265
WUT.1102.0038
ÖZELLİKLER

TİPİ	MANDO
R Number of grooves	7
D Diameter	68.70mm
W Width	40.80mm
M Thread dimension	M16-1.50 mm
G Distance of first groove	9.30mm
L Fitting length	19.50mm
d Fitting diameter	17mm

ORJİNAL REFERANSLAR

HYUNDAI	37300-4A000
	37300-4A001
	37300-4A002
MANDO	AF111382
INA	535-0079-10
	F-232771

ARAÇ KULLANIMI

MARKA	MODEL YILI
HYUNDAI H100 2.5 CRDI	2002 - >
HYUNDAI H100 KAMYONET 2.5 CRDI	2002 - >
HYUNDAI STAREX 2.5 CRDI	2002 - 2004
KIA SORENTO I 2.5 CRDI	2002 - >

94274
WUT.1102.0039
ÖZELLİKLER

TİPİ	MANDO
R Number of grooves	5
D Diameter	57mm
W Width	40.30mm
M Thread dimension	M16-1.50 mm
G Distance of first groove	18.40mm
L Fitting length	14.40mm
d Fitting diameter	17mm

ORJİNAL REFERANSLAR

HYUNDAI	37300-2A500
	37322-2A000
	37322-2A100
	37322-2A110
VALEO	TG12C033
	439607
INA	535-0187-10
	F-236071

ARAÇ KULLANIMI

MARKA	MODEL YILI
HYUNDAI ACCENT ERA III 1.5 CRDI	2005 - >
HYUNDAI ACCENT IV 1.6 CRDI	2011 - >
HYUNDAI ELANTRA 1.6 CRDI	2011 - >
HYUNDAI GETZ 1.5 CRDI	2005 - >
HYUNDAI I10 1.1 / I20 1.1-1.4 / I30 1.6 CRDI	2008 - >
KIA CERATO 1.5-1.6 CRDI / RIO III 1.5 CRDI / CEED 1.4 / 1.6 CRDI	2005 - >

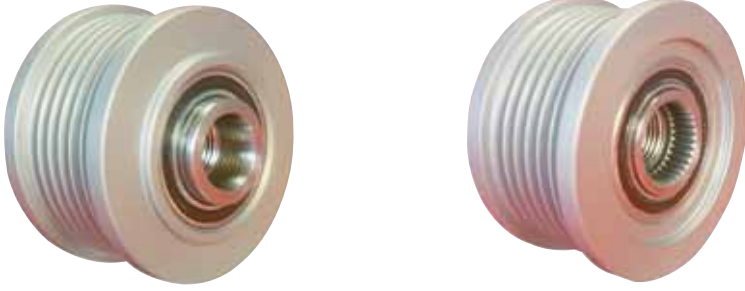
WUT.1102.0017
93250

ARAÇ KULLANIMI

MARKA	MODEL YILI
FIAT DOBLO CARGO 1.9 JTD	2001 - >
FIAT BRAVO / MAREA 1.9 JTD	2001 - 2002
ALFA ROMEO 147 1.9 JTD	2001 - 2010
ALFA ROMEO 156 1.9JTD	2001 - 2005

ÖZELLİKLER

TİPİ	MARELLI
R Number of grooves	6
D Diameter	61.50mm
W Width	37.40mm
M Thread dimension	M17-1.50 mm
G Distance of first groove	13.40mm
L Fitting length	11.10mm
d Fitting diameter	17mm

ORJİNAL REFERANSLAR

MARELLI	8362516
FIAT	9948225
	9951162
INA	535-0023-10
	F-230866

WUT.1102.0018
93252

ARAÇ KULLANIMI

MARKA	MODEL YILI
ALFA ROMEO MITO 1.6 JTDM	2009 - >
LANCIA DELTA III 1.6 D - 1.9 D - 2.0 D M.JET	2009 - >
OPEL COMBO D ESTATE 1.6 CDTI / COMBO D TOUR 1.6 CDTI	2012 - >
SAAB 9-3 ESTATE 1.9 TiD	2009 - >
FIAT DOBLO 1.6 D M.JET/ LINEA 1.6 D M.JET	2010 - >
FIAT STILO 1.9 D M.JET - 1.9 JTD / BRAVO II 1.6 D M.JET	2010 - >
FIAT G.PUNTO 1.6 D M.JET / 1.9 D M.JET	2005 - >
FIAT PUNTO EVO 1.6 D M.JET / DUCATO TD 2.0 M.JET	2009 - 2012

ÖZELLİKLER

TİPİ	MARELLI
R Number of grooves	6
D Diameter	54mm
W Width	40.90mm
M Thread dimension	M17-1.50 mm
G Distance of first groove	16.40mm
L Fitting length	14.10mm
d Fitting diameter	17mm

ORJİNAL REFERANSLAR

FIAT	77363948
	77364725
DENSO	121041-1140
INA	535-0112-10
	F-238822

83275
WUT.1102.0063
ÖZELLİKLER

TİPİ	MITSUBISHİ
R Number of grooves	6
D Diameter	54.92mm
W Width	37.38mm
M Thread dimension	M16-1.50mm
G Distance of first groove	8.44mm
L Fitting length	
d Fitting diameter	17mm

ORJİNAL REFERANSLAR

MITSUBISHİ	519-40511
	619-31122
	A3TG3181
	A4TJ0181ZC
INA	535-0145-10
	F-552562

ARAÇ KULLANIMI

MARKA	MODEL YILI
MITSUBISHİ LANCER EVO 2.0i	2008 - >
MITSUBISHİ LANCER 1.8L	2009 - >
MITSUBISHİ OUTLANDER II 2.0L / 2.4L	2008 - >
MITSUBISHİ ASX 1.8L	2010 - >

83276
WUT.1102.0045
ÖZELLİKLER

TİPİ	MITSUBISHİ
R Number of grooves	8
D Diameter	59.60mm
W Width	39mm
M Thread dimension	M16-1.50mm
G Distance of first groove	9.10mm
L Fitting length	17mm
d Fitting diameter	17mm

ORJİNAL REFERANSLAR

MITSUBISHİ	A3TB4981
MAZDA	RF5C-18-300
	RF5C-18-330A
	RF5C-18-W11
INA	535-0049-10
	F-236001

ARAÇ KULLANIMI

MARKA	MODEL YILI
MAZDA 3 2.0 MZR CD	2006 - >
MAZDA 5 2.0 CD	2005 - >
MAZDA 5 1.6 CD	2010 - >
MAZDA 6 2.0 DI	2008 - >
MAZDA CX-7 2.0 MZR CD	2012 - >
MAZDA MPV II 2.0 DI	2002 - 2006

83277
WUT.1102.0085
ÖZELLİKLER

TİPİ	MITSUBISHİ
R Number of grooves	5
D Diameter	55.90mm
W Width	37.20mm
M Thread dimension	M16-1.50mm
G Distance of first groove	17mm
L Fitting length	11.10mm
d Fitting diameter	17mm

ORJİNAL REFERANSLAR

MITSUBISHİ	A2TB6481
	A2TC0981
	A2TC0982
NISSAN	A660C-300BX
RENAULT	8200053938
	8200100907
	8200120286
INA	535-0116-10
	F-230147

ARAÇ KULLANIMI

MARKA	MODEL YILI
RENAULT CLIO II 1.4L 16V / 1.6L 16V / 1.5 dCi	2001 - >
RENAULT MEGANE I 1.4L / 1.6L	2001 - >
MEGANE II 1.4L / 1.4L 16V / 1.6L / 1.6L 16V	2003 - >
RENAULT MEGANE III 1.6 16V	2009 - >
RENAULT CLIO I 1.4L / II 1.5 dCi / TWINGO 1.5 dCi	2004 - >
RENAULT G.SCENIC 1.6L	2004 - >
NISSAN MICRA III 1.5 dCi	2003 - 2010

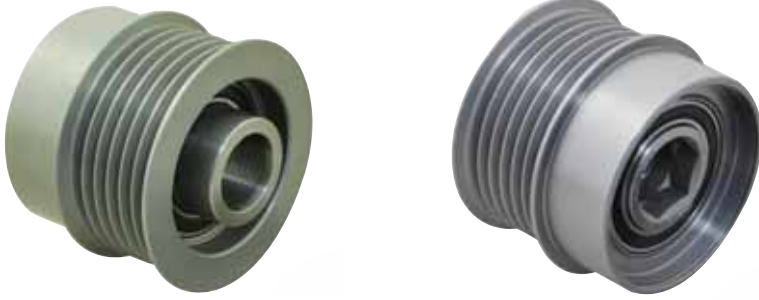
WUT.1102.0104
83278

ARAÇ KULLANIMI

MARKA	MODEL YILI
CHRYSLER SEBRING 2.0 VVT / 2.4 VVT	2007 - 2010
JEEP COMPASS 2.4 CRD	2006 - >
JEEP PATRIOT 2.0	2011
JEEP PATRIOT 2.4 CRD 4X4	2008

ÖZELLİKLER

TİPİ	MITSUBISHI
R Number of grooves	6
D Diameter	53mm
W Width	49mm
M Thread dimension	M17-1.5mm
G Distance of first groove	8.40mm
L Fitting length	17.40mm
d Fitting diameter	17mm

ORJİNAL REFERANSLAR

MITSUBISHI	A3TJ2581ZC
CHRYSLER	4891737AB
INA	535-0281-10

WUT.1102.0094
83279

ARAÇ KULLANIMI

MARKA	MODEL YILI
RENAULT CLIO II 1.5 dCi	2001 - 2005
RENAULT CLIO III 1.5 dCi	2005 - >
RENAULT CLIO G.TOUR 1.5 dCi	2008 - >
RENAULT KANGOO 1.5 dCi	2001 - >
RENAULT SYMBOL II / TWINGO II 1.5 dCi	2008 - >

ÖZELLİKLER

TİPİ	MITSUBISHI
R Number of grooves	6
D Diameter	54.80mm
W Width	44.80mm
M Thread dimension	M16x1.5mm
G Distance of first groove	18mm
L Fitting length	17mm
d Fitting diameter	17mm

ORJİNAL REFERANSLAR

MITSUBISHI	A252C54375
RENAULT	8200399801
INA	535-0114-10
	F-550379

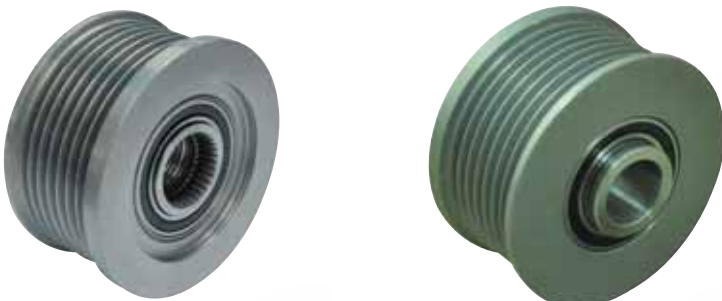
WUT.1102.0066
83287

ARAÇ KULLANIMI

MARKA	MODEL YILI
NISSAN NAVARA 2.5 dCi 4WD D40 SERİ	2005 - >
NISSAN PATFINDER 2.5 dCi 4WD R51 SERİ	2010 - >
NISSAN PICK UP 2.5 Di 4WD D22 SERİ	2002 - >
NISSAN MURANO 2.5 I 4X4 Z51 SERİ	2010 - >

ÖZELLİKLER

TİPİ	MITSUBISHI
R Number of grooves	7
D Diameter	64.90mm
W Width	39.50mm
M Thread dimension	M17-1.50mm
G Distance of first groove	10.10mm
L Fitting length	17mm
d Fitting diameter	17mm

ORJİNAL REFERANSLAR

MITSUBISHI	A252C564FE
NISSAN	23151-EB301
	23151-EB30A
INA	535-0177-10
	F-552386

83291
WUT.1102.0067
ÖZELLİKLER

TİPİ	MITSUBISHI
R Number of grooves	7
D Diameter	64.90mm
W Width	39.50mm
M Thread dimension	M17-1.5mm
G Distance of first groove	10.10mm
L Fitting length	17mm
d Fitting diameter	17mm

ORJİNAL REFERANSLAR

MITSUBISHI	A003TG2681 2A52C564FE
NISSAN	23100-EB310
RUVILLE	56831
SKF	VKM06202
INA	535-0177-10 F-552386

ALYAN BAŞLI
ARAÇ KULLANIMI

MARKA	MODEL YILI
NISSAN NAVARA 2.5 dCi 4WD D40 SERİ	2005 - >
NISSAN PATFINDER 2.5 dCi 4WD R51 SERİ	2010 - >
NISSAN PICK UP 2.5 Di 4WD D22 SERİ	2002 - >
NISSAN MURANO 2.5 I 4X4 Z51 SERİ	2010 - >

83293
WUT.1102.0096
ÖZELLİKLER

TİPİ	MITSUBISHI
R Number of grooves	6
D Diameter	54.95mm
W Width	42.25mm
M Thread dimension	M17-1.5mm
G Distance of first groove	15.98mm
L Fitting length	
d Fitting diameter	17mm

ORJİNAL REFERANSLAR

MITSUBISHI	A004TJ0581 A525C55975 A525C559FE
RENAULT	8200660057 8200960533

ARAÇ KULLANIMI

MARKA	MODEL YILI
RENAULT MEGANE III COUPE 1.5 dCi / G.TOUR 1.5 dCi	2009 - >
RENAULT SCENIC III / G.SCENIC III 1.5 dCi	2009 - >
RENAULT LAGUNA III 1.5 dCi / CLIO IV 1.5 dCi	2007 - >
DACIA DUSTER 1.5 dCi 4X4	2010 - >
DACIA LODGY 1.5 dCi / LOGAN II 1.5 dCi / LOGAN MCV II 1.5 dCi	2012 - >
DACIA DOKKER EXPRES 1.5 dCi	2013 - >

99251
WUT.1102.0095
ÖZELLİKLER

TİPİ	MITSUBISHI
R Number of grooves	7
D Diameter	49.10mm
W Width	38.20mm
M Thread dimension	M16-1.50mm
G Distance of first groove	10mm
L Fitting length	
d Fitting diameter	17mm

ORJİNAL REFERANSLAR

MITSUBISHI	A252C55875
NISSAN	23100-JG71B 23100-JD71A 23100-JG71A
INA	535-0153-10 F-552305

ARAÇ KULLANIMI

MARKA	MODEL YILI
RENAULT LAGUNA III 2.0 dCi	2008 - >
RENAULT MEGANE III 2.0 dCi	2008 - >
RENAULT LATITUDE 2.0 dCi	2011 - >
RENAULT MASTER III 2.3 dCi	2008 - >
OPEL MOVANO B 2.3 CDTI	2010 - >
NISSAN QASHQAI 1.6 dCi - 2.0 dCi / X-TRAIL 2.0 dCi	2011 - >

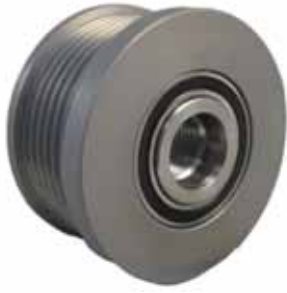
WUT.1102.0043
89250

ARAÇ KULLANIMI

MARKA	MODEL YILI
KIA CARNAVAL 2.9 CRDI - SORENTO I 2.5 CRDI	2006 - >
KIA SHUMA 1.5 L-1.8 L 16V	1997 - 2001
KIA CERATO 1.5 CRDI	2005 - >
KIA RIO II 1.5 CRDI	2005 - >

ÖZELLİKLER

TİPİ	POONG SUNG
R Number of grooves	5
D Diameter	59.70 mm
W Width	34.50 mm
M Thread dimension	M16-1.50 mm
G Distance of first groove	6.20mm
L Fitting length	7.60mm
d Fitting diameter	17mm

ORJİNAL REFERANSLAR

POONG SUNG	02131 - 9040
	02131 - 9070
HYUNDAI	37321 - 4X300
	37321 - 4X301
KIA	OK554-18-W11
INA	535-0034-10
	F-231618

WUT.1102.0037
89251

ARAÇ KULLANIMI

MARKA	MODEL YILI
HYUNDAI ELANTRA 2.0 CRDI	2001 - 2006
HYUNDAI SANTE FE I 2.0 CRDI / SANTA FE II 2.0 CRDI	2001 - 2006
HYUNDAI TUCSON 2.0 CRDI	2004 - 2010
KIA CARENS II 2.0 CRSI	2002 - >
KIA CERATO 2.0 CRDI / SPORTAGE 2.0 CRDI	2006 - >

ÖZELLİKLER

TİPİ	POONG SUNG
R Number of grooves	6
D Diameter	59.70 mm
W Width	35.60 mm
M Thread dimension	M16-1.50 mm
G Distance of first groove	10.90mm
L Fitting length	7.60mm
d Fitting diameter	17mm

ORJİNAL REFERANSLAR

POONG SUNG	02131-9110
	02131-9111
	02131-9112
HYUNDAI	37300-27010
	37300-27012
INA	535-0046-10
	F-233970

91306

WUT.1102.0012

ÖZELLİKLER

TİPİ	VALEO
R Number of grooves	6
D Diameter	49mm
W Width	38.30mm
M Thread dimension	M16-1.50 mm
G Distance of first groove	11.60mm
L Fitting length	14.40mm
d Fitting diameter	17mm

ORJİNAL REFERANSLAR

VALEO	593514
	593554
	595203
	SG11B010
BMW	12317516105
INA	535-0127-10
	F-230329
	F-238005



ARAÇ KULLANIMI

MARKA	MODEL YILI
BMW 116 i - 118 i - 130 i / E81 - E87	2005 - >
BMW 316 i - 318 i E46	2002 - 2005
BMW 318 d - 320 d - 325 i - 330 i / E90	2005 - >
BMW 523 i - 525 i - 530i / E60	2005 - >
BMW 730 i / E65 - E66 - E67	2005 - >

91318

WUT.1102.0014

ÖZELLİKLER

TİPİ	VALEO
R Number of grooves	7
D Diameter	50mm
W Width	49.30mm
M Thread dimension	M16-1.50mm
G Distance of first groove	19.40mm
L Fitting length	14.40mm
d Fitting diameter	17mm

ORJİNAL REFERANSLAR

VALEO	593960
	TG17C028
CHRYSLER	04801250AA
	4801250AC
M.BENZ	A6421500360
INA	535-0140-10
	F-239808



ARAÇ KULLANIMI

MARKA	MODEL YILI
CHRYSLER 300 C 3.0 CRDI	2005 - 2012
JEEP GRAND CHEROKEE III 3.0 CRD 4X4	2006 - 2010
M.BENZ SPRINTER 315 CDI -316 CDI	2009 - >
M.BENZ C200 - C220 - C270 - C320 - C350	2005 - >

94250

WUT.1102.0097

ÖZELLİKLER

TİPİ	VALEO
R Number of grooves	6
D Diameter	55.70mm
W Width	39.40mm
M Thread dimension	M16-1.50mm
G Distance of first groove	9mm
L Fitting length	16mm
d Fitting diameter	17mm

ORJİNAL REFERANSLAR

VALEO	2548207
	583516
GM	93297735
VW	03D903119A
INA	535-0060-10
	F-233593



ARAÇ KULLANIMI

MARKA	MODEL YILI
SKODA FABIA 1.2 L	2002 - 2008
SEAT IBIZA IV 1.2 L	2002 - 2006
SEAT CORDOBA1.2 L	2002 - 2006
VW POLO 1.2 12 V	2001 - 2007

WUT.1102.0079
94251

ARAÇ KULLANIMI

MARKA	MODEL YILI
CITROEN XSARA 2.0 HDI / XSARA PICASSO 2.0 HDI	2001 - >
CITROEN C5 I 2.0 HDI / C5 II 2.2 HDI	2001 - >
CITROEN BERLINGO 2.0 HDI / EVASION 2.0 HDI / JUMPY 2.0 HDI / JUMPER 2.0 - 2.8HDI	2001 - >
FIAT DUCATO 2.0 JTD / SCUDO 2.0 JTD	2001 - >
FORD FIESTA V VAN 1.4 TDCi / FUSION 1.4 TDCi	2001 - 2008
MAZDA 2 1.4 CD	2003 - 2010
PEUGEOT 206 2.0 HDI 90Hp / 306 2.0 HDI 90Hp / 307 2.0 HDI 90-110Hp / 406 2.0 HDI 90-110 Hp	1999 - 2001
PEUGEOT 607 2.0-2.2 HDI / BOXER 2.0 HDI-2.8 D-2.8 HDI	1999 - 2005
SUZUKI GRAD VITARA I 2.0L 4X4 / 2.0 HDI 16V 110Hp	1998 - 2003

ÖZELLİKLER

TİPİ	VALEO
R Number of grooves	6
D Diameter	54.30mm
W Width	35.30mm
M Thread dimension	M16-1.50mm
G Distance of first groove	7.20mm
L Fitting length	11.10mm
d Fitting diameter	17mm

ORJİNAL REFERANSLAR

VALEO	593521
	A14V135
PSA	593521
	593527
FIAT	9949627
SUZUKI	31771-68D00
INA	535-0039-10
	F-229603

WUT.1102.0020
94252

ARAÇ KULLANIMI

MARKA	MODEL YILI
ALFA ROMEO 1.3 M.JET 955 SERİSİ	2010 - >
BMW 318 d - 320 d / E90	2005 - >
CITROEN NEMO 1.3 HDI 75Hp / PEUGEOT BIPPER 1.3 HDI 75Hp	2011 - >
FIAT LINEA / IDEA / PANDA / 500 / 500L 1.3D M.JET	2008 - >
FIAT FIORINO 1.3D M.JET / DOBLO 1.3D M.JET / DOBLO 1.3 JTD 16V	2005 - >
OPEL ASTRA G / CORSA C / MERIVA A 1.3 CDTI / ASTRA H 1.2L - 1.4L - 1.3 CDTI	2005 - >
OPEL COMBO D / MERIVA B / TIGRA B 1.3 CDTI	2011 - >
SUZUKI SPLASH 1.3 CDTI / SWIFT III 1.3 DDIS	2005 - >

ÖZELLİKLER

TİPİ	VALEO
R Number of grooves	6
D Diameter	54mm
W Width	38.10mm
M Thread dimension	M16-1.50 mm
G Distance of first groove	8mm
L Fitting length	16mm
d Fitting diameter	17mm

ORJİNAL REFERANSLAR

VALEO	439524
	TG8S013
FIAT	77362721
OPEL	1204392
SUZUKI	31400-850E00
INA	535-0063-10
	F-237101

WUT.1102.0019
94253

ARAÇ KULLANIMI

MARKA	MODEL YILI
MIITSUBISHI CARISMA 1.9 DI-D / SPACESTAR 1.9 DI-D	2000 - 2006
NISSAN INTERSTAR 1.9 dCi 80 / PRIMASTAR 2.0L	2003 - >
OPEL MOVANO I 1.9 DTI / VIVARO 1.9 DI - 2.0L 16V - 2.0 ECOTEC	2001 - >
RENAULT LAGUNA II 1.9 dCi / MEGANE II 1.9 dCi / MASTER II 1.9 dCi 80 / TRAFIC II 1.9 dCi	2001 - 2006
VOLVO S40 I 1.9 DI	2000 - 2004

ÖZELLİKLER

TİPİ	VALEO
R Number of grooves	5
D Diameter	48.80mm
W Width	38.30mm
M Thread dimension	M16-1.50 mm
G Distance of first groove	15.20mm
L Fitting length	16mm
d Fitting diameter	17mm

ORJİNAL REFERANSLAR

VALEO	593516
OPEL	4417573
	93190867
NISSAN	23151-00Q0A
RENAULT	7701477507
	8200584039
VOLVO	31251073
INA	535-0048-10
	F-234637

94254
WUT.1102.0091
ÖZELLİKLER

TİPİ	VALEO
R Number of grooves	6
D Diameter	55mm
W Width	43.60mm
M Thread dimension	M16-1.50 mm
G Distance of first groove	17.50mm
L Fitting length	14.40mm
d Fitting diameter	17mm

ORJİNAL REFERANSLAR

VALEO	593610
	595210
	595407
RENAULT	7700110616
	7701477689
INA	535-0105-10
	F-550181
	F-557755

ARAÇ KULLANIMI

MARKA	MODEL YILI
DACIA DOKKER 1.5 dCi / DOKKER 1.5 dCi EXPRESS / LODGY 1.5 dCi	2012 - >
DACIA DUSTER 1.5 dCi 4X4 / DUSTER 1.6 16V / SANDERO STEPWAY 1.4L - 1.6L	2010 - >
DACIA LOGAN I 1.4L / 1.5 dCi / LOGAN II 1.5 dCi / SANDERO II 1.5 dCi	2004 - >
RENAULT CLIO II 1.5 dCi / CLIO III 1.4L / CLIO IV 1.4L - 1.5 dCi / KANGOO 1.5 dCi	2004 - >
RENAULT FLUANCE 1.5 dCi / GRAND SCENIC 1.5 dCi / MEGANE II - III 1.5 dCi	2010 - >
NISSAN ALMERA II 1.5 dCi / MICRA III 1.5 dCi / NOTE I 1.5 dCi	2003 - >

94255
WUT.1102.0092
ÖZELLİKLER

TİPİ	VALEO
R Number of grooves	6
D Diameter	55.90mm
W Width	40.70mm
M Thread dimension	M16-1.50 mm
G Distance of first groove	10.70mm
L Fitting length	16mm
d Fitting diameter	17mm

ORJİNAL REFERANSLAR

VALEO	593515
	2546952
RENAULT	7701055871
	7701207807
INA	535-0028-10
	F-228881
	F-556599

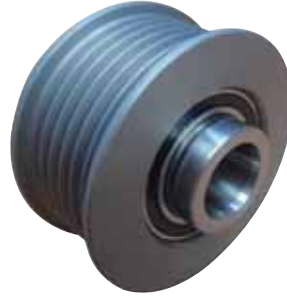
ARAÇ KULLANIMI

MARKA	MODEL YILI
MITSUBISHI CARISMA 1.9 DI-D	2000 - 2006
MITSUBISHI SPACE STAR 1.9 DI-D	2001 - 2004
RENAULT KANGOO I D65 1.9 dCi	2000 - >
RENAULT LAGUNA I 1.9 dTi / LAGUNA II 1.8 16V	1999 - >
RENAULT MEGANE I 1.9 dTi / SCENIC I 1.9 dTi	2001 - >
VOVLO S40 I 1.9 DI / V40 I 1.9 DI	1999 - >

94256
WUT.1102.0093
ÖZELLİKLER

TİPİ	VALEO
R Number of grooves	6
D Diameter	49.10mm
W Width	38.30mm
M Thread dimension	M16-1.50 mm
G Distance of first groove	11.70mm
L Fitting length	16mm
d Fitting diameter	17mm

ORJİNAL REFERANSLAR

VALEO	593554
	593514
RENAULT	7700426849
	8200584040
GM	93190868
INA	535-0030-10
	F-229643
	F-556602
	F560843

ARAÇ KULLANIMI

MARKA	MODEL YILI
MITSUBISHI CARISMA 1.9 DI-D	2000 - 2006
MITSUBISHI SPACE STAR 1.9 DI-D	2001 - 2004
OPEL MOVANO 1.9 DTI - 2.2 DTI / VIVARO 1.9 DI - 1.9 DTI - 2.5 CDTI	2001 - >
RENAULT FLUANCE 2.0 16V / GRAND SCENIC III 2.0 16V / LATITUDE 2.0 16V	2011 - >
RENAULT MASTER II 1.9 dCi - 2.2 dCi - 2.5 dCi / TRAFIC II 1.9 dCi - 2.5 dCi	2001 - >
VOLVO S40 I 1.9 DI / V40 I 1.9 DI	2000 - >

WUT.1102.0058
94257

ARAÇ KULLANIMI

MARKA	MODEL YILI
M.BENZ A SERİSİ (W168) A190	1999 - 2004
M.BENZ A SERİSİ (W168) A216	2002 - 2004
M.BENZ Vaneo (404) 1.6L -1.9L	2002 - 2005
M.BENZ Vaneo 1.7 CDI - 1.9	2002 - 2005

ÖZELLİKLER

TİPİ	VALEO
R Number of grooves	5
D Diameter	51.70mm
W Width	44.40mm
M Thread dimension	M16-1.50 mm
G Distance of first groove	23.70mm
L Fitting length	16mm
d Fitting diameter	17mm

ORJİNAL REFERANSLAR

VALEO	593493
	593492
	595203
	587122
M.BENZ	A1661550215
INA	535-0020-10
	F-230759

WUT.1102.0082
94259

ARAÇ KULLANIMI

MARKA	MODEL YILI
CITROEN C5 I 2.0HDI / C5 II 2.2 HDI	2001 - >
CITROEN BERLINGO 2.0 HDI / JUMPER 2.0 HDI - 2.8 HDI	1999 - 2005
CITROEN EVASION 2.0 HDI / JUMPY 2.0 HDI / XSANTIA 2.0 HDI	2001 - >
FIAT SCUDIO 1.6 D M.JET - 2.0 JTD / DUCATO 2.0 JTD - 2.3 JTD	2002 - >
FORD FIESTA V 1.4 TDCI / FUSION 1.4 TDCI	2001 - >
MAZDA 2 1.4 CD	2002 - >
SUZUKI GRAND VITARA I 2.0 4X4 / 2.0 HDI	2001 - >
PEUGEOT 307 2.0 HDI / 406 2.0 HDI / 607 2.0 HDI	2002 - >
PEUGEOT BOXER 2.0 HDI - 2.2 HDI - 2.8 HDI / EXPERT 2.0 HDI	2001 - >

ÖZELLİKLER

TİPİ	VALEO
R Number of grooves	6
D Diameter	54.30mm
W Width	35.30mm
M Thread dimension	M16-1.50 mm
G Distance of first groove	7.20mm
L Fitting length	11.10mm
d Fitting diameter	17mm

ORJİNAL REFERANSLAR

VALEO	593521
	593527 - 593907
	593907
FIAT	9949627
CITROEN	2548543
INA	535-0039-10
	535-0073-10
	F-229603

WUT.1102.0081
94261

ARAÇ KULLANIMI

MARKA	MODEL YILI
CITROEN BERLINGO 1.6 HDI 75BG -90BG-110BG / 1.9D / JUMPY 1.6 HDI - 2.0 HDI / NEMO 1.4 HDI	2008 - >
CITROEN C2 1.4 HDI-1.6 HDI / C3 1.4 HDI -1.6 HDI / C4 1.6 HDI / C5 1.6 HDI /	2004 - >
CITROEN C-ELYSEE 1.2 VTI / 1.6 HDI / C1 II 1.2 VTI / DS3 1.2 VTI - 1.4 HDI - 1.6 HDI / DS5 2.0 HDI	2012 - >
FORD FIESTA V 1.4 TDCI / FIESTA VI 1.4 - 1.6 TDCI	2008 - >
MAZDA 2 1.4 - 1.6 MZR-CD / SUZUKI SX4 1.6 DDIS	2008 - >
PEUGEOT 1007 1.4 - 1.6 HDI / 2008 1.2 VTI - 1.4 HDI / 206 1.4 HDI / 207 1.4-1.6 HDI / 3008 1.6 HDI	2009 - >
PEUGEOT 301 1.2 VTI - 1.6 HDI / 307 1.4-1.6 HDI / 308 1.6 HDI / 308 II 1.2-1.6 VTI / 4008 1.6 HDI	2009 - >
PEUGEOT 407 1.6-2.0 HDI / 5008 1.2-1.6 HDI / 607 2.0 HDI / RCZ 2.0 HDI	2009 - >
PEUGEOT BIPPER 1.4 HDI / BOXER 2.0-2.2 HDI / EXPERT 2.0 HDI / PARTNER 1.9D - 1.6-20 HDI	2008 - >

ÖZELLİKLER

TİPİ	VALEO
R Number of grooves	6
D Diameter	54.20mm
W Width	38.30mm
M Thread dimension	M16-1.50 mm
G Distance of first groove	12.90mm
L Fitting length	14.40mm
d Fitting diameter	17mm

ORJİNAL REFERANSLAR

VALEO	593832
	2601052
FIAT	77363468
	9646065480
PEUGEOT	5702 E2
INA	535-0194-10
	F-236591

94262

WUT.1102.0059

ÖZELLİKLER

TİPİ	VALEO
R Number of grooves	5
D Diameter	49.70mm
W Width	44.40mm
M Thread dimension	M16-1.50 mm
G Distance of first groove	23.70mm
L Fitting length	16mm
d Fitting diameter	17mm

ORJİNAL REFERANSLAR

VALEO	593492
	593336
	593492
M.BENZ	6681550015
INA	535-0011-10
	F-226954



ARAÇ KULLANIMI

MARKA	MODEL YILI
M.BENZ (W168) A 160 CDI 60 Hp	1998 - 2001
M.BENZ (W168) A 160 CDI 75 Hp	2001 - 2004
M.BENZ (W168) A 170 CDI 90 Hp	1998 - 2001
M.BENZ (W168) A 170 CDI 95 HP	2001 - 2004

94266

WUT.1102.0062

ÖZELLİKLER

TİPİ	VALEO
R Number of grooves	5
D Diameter	49.70mm
W Width	41mm
M Thread dimension	M16-1.50 mm
G Distance of first groove	14.90mm
L Fitting length	14.40mm
d Fitting diameter	17mm

ORJİNAL REFERANSLAR

VALEO	593618
	593930
M.BENZ	6401500560
	6401500660
	6401500760
INA	535-0101-10
	F-553857



ARAÇ KULLANIMI

MARKA	MODEL YILI
M.BENZ (W168) A 160 CDI / A 170 CDI	2001 - 2004
M.BENZ (W169) A 180 CDI / A 200 CDI	2004 - 2012
M.BENZ (W245) B 180 CDI / B 200 CDI	2005 - 2011
M.BENZ Vaneo (414) 1.7 CDI	2002 - 2005
SMART FORFOUR (454) 1.5 CDI	2004 - 2006
MITSUBISHI COLT VI 1.5 DI-D	2004 - 2012

94267

WUT.1102.0060

ÖZELLİKLER

TİPİ	VALEO
R Number of grooves	8
D Diameter	50mm
W Width	52.30mm
M Thread dimension	M16-1.50 mm
G Distance of first groove	19.40mm
L Fitting length	14.40mm
d Fitting diameter	17mm

ORJİNAL REFERANSLAR

VALEO	595239
	2603331
M.BENZ	6421500760
INA	535-0111-10
	F-551657



ARAÇ KULLANIMI

MARKA	MODEL YILI
M.BENZ (W164) ML 320 CDI	2009 - >
M.BENZ (W251 - V251) R 320 CDI 4MATIC	2009 - >
M.BENZ (W251 - V251) R 350 CDI 4MATIC	2009 - >
M.BENZ (W463) G350 CDI	2011 - >

WUT.1102.0072
94269

ARAÇ KULLANIMI

MARKA	MODEL YILI
ALFA ROMEO MITO 1.3 M.JET	2009 ->
OPEL ASTRA G 1.4L	2000 - 2007
OPEL ASTRA H / COMBO C TOUR / CORSA C 1.3 CDTI	2006 ->
OPEL CORSA D / MERIVA B 1.3 CDTI	2010 ->
FIAT G.PUNTO / LINEA / DOLBO / FIORINO / STRADA 1.3D M.JET	2009 ->
FIAT PUNTO 1.3D M.JET / 500 L 1.3D M.JET	2012 ->
SUZUKI SWIFT III 1.3 DDIS	2005 ->
BMW 318 d / 320 d - E90	2005 - 2011

ÖZELLİKLER

TİPİ	VALEO
R Number of grooves	6
D Diameter	54mm
W Width	38.10mm
M Thread dimension	M16-1.50 mm
G Distance of first groove	8mm
L Fitting length	16mm
d Fitting diameter	17mm

ORJİNAL REFERANSLAR

VALEO	593891
FIAT	77362721
OPEL	1204392
INA	535-0063-10
	F-237101

WUT.1102.0061
94273

ARAÇ KULLANIMI

MARKA	MODEL YILI
M.BENZ (W204) C 180 - C 200 - C 220 - C 250 CDI	2006 ->
M.BENZ (C207) E 220 - E250 - E 300 - E320 - E350 4 MATIC	2010 ->
M.BENZ SPRINTER 209 - 210 - 213 - 313 - 315 - 318 - 413 - 415 - 513 - 515 CDI	2006 ->
M.BENZ (W639) VIANO 2.0 CDI - 2.2 CDI	2010 ->
M.BENZ (W639) VITO 109 - 110 - 111 -113 - 115 - 116 CDI	2007 ->
M.BENZ (W447) VITO TOURER 109 - 111 - 114 - 116 - 119 CDI BLUETECH	2014 ->
M.BENZ (W447) VITO BOX 109 - 111 - 114 - 116 - 119 CDI	2014 ->

ÖZELLİKLER

TİPİ	VALEO
R Number of grooves	6
D Diameter	49.70mm
W Width	45.80 mm
M Thread dimension	M16-1.50 mm
G Distance of first groove	19.40mm
L Fitting length	14.40mm
d Fitting diameter	17mm

ORJİNAL REFERANSLAR

VALEO	2604126
	2604640
M.BENZ	A6461550115
INA	535-0168-10
	F-552901

WUT.1102.0073
94276

ARAÇ KULLANIMI

MARKA	MODEL YILI
DACIA DOKKER / LODGY / LOGAN II / SANDERO II 1.2 TCE	2012 ->
NISSAN QASHQAI / X-TRAIL 2.0 dCi	2007 ->
OPEL VIVARO 2.0 CDTI / MOVANO B 2.3 CDTI	2006 ->
RENAULT LAGUNA II 2.0 dCi / LAGUNA III 2.0 dCi / MEGANE CC 1.6-1.9-2.0 dCi - VEL SATIS 2.0 dCi	2007 ->
RENAULT CAPTUR 0.9 TCE - 1.2 TCE / CLIO IV 1.2 TCE / G.SCENIC III 1.6 dCi	2013 ->
RENAULT TRAFIC II 2.0 dCi	2006 ->

ÖZELLİKLER

TİPİ	VALEO
R Number of grooves	7
D Diameter	48.60mm
W Width	40.80mm
M Thread dimension	M16-1.50 mm
G Distance of first groove	11.70mm
L Fitting length	16mm
d Fitting diameter	17mm

ORJİNAL REFERANSLAR

MITSUBISHI	595226
	2601010
RENAULT	7701071376
	8200404459
	8201432084
INA	535-0080-10
	F-236675
	F-561464

94280

WUT.1102.0120

ÖZELLİKLER

TİPİ	VALEO
R Number of grooves	6
D Diameter	53.40mm
W Width	39.20mm
M Thread dimension	M16-1.50 mm
G Distance of first groove	16.30mm
L Fitting length	14.70mm
d Fitting diameter	17mm

ORJİNAL REFERANSLAR

VALEO	2608906 - 333426
FORD	AV6Q10A352-BA
VOLVO	31285816
INA	535023610



ARAÇ KULLANIMI

MARKA	MODEL YILI
FORD B-MAX 1.6 TDCI	2012 ->
FORD C-MAX II 1.5 TDCI - 1.6 TDCI - 2.0 TDCI	2011 ->
FORD FIESTA VI VAN 1.4 TDCI - 1.5 TDCI - 1.6 TDCI	2009 ->
FORD FOCUS IV 1.5 TDCI - GRAND S-MAX 1.5 TDCI	2015 ->
FORD FOCUS III 1.6 TDCI - 2.0 TDCI - KUGA II 2.0 TDCI	2011 ->
FORD TOURNEO CONNECT 1.6 TDCI - TOURNEO COURIER 1.5 TDCI	2014 ->

94284

WUT.1102.0076

ÖZELLİKLER

TİPİ	VALEO
R Number of grooves	6
D Diameter	53.70mm
W Width	38.30mm
M Thread dimension	M16-1.50 mm
G Distance of first groove	9.80mm
L Fitting length	14.40mm
d Fitting diameter	17mm

ORJİNAL REFERANSLAR

VALEO	FG12S031
	TG12C036
OPEL	1204177
CHEVROLET	13258483
INA	535-0203-10
	F-239807
	F-563248
	F-570802



ARAÇ KULLANIMI

MARKA	MODEL YILI
BMW 114 d - 116 d - 118 d / F20 - F21	2012 ->
BMW X1 1.6 d - 2.0 d / E84 / X3 1.8 d - 2.0 d / F25	2010 ->
BMW X5 2.5 d / F15 - F85	2013 ->
OPEL ADAM 1.4 - 1.4S	2014 ->
OPEL ASTRA J GTC 1.4L - 1.6L - 1.8L / 1.3 CDTI / 1.4 T - 1.6T	2012 ->
OPEL CORSA D 1.3 CDTI / MERIVA B 1.4L	2010 ->
OPEL INSIGNIA 1.4T - 1.6T - 2.0. BIT	2012 ->
OPEL MOCCA 1.4L	2013 ->
OPEL ZAFIRA C 2.0 CDTI / 2.0 CDTI BIT	2011 ->

WUT.1102.0023
2282

ARAÇ KULLANIMI

MARKA	MODEL YILI
FORD MONDEO III 1.8 16V	2000 - 2007
FORD MONDEO III 2.0 16V	2000 - 2007
FORD MONDEO III 1.8 SCI	2003 - 2007

ÖZELLİKLER

TİPİ	VISTEON
R Number of grooves	6
D Diameter	53.70mm
W Width	36.80mm
M Thread dimension	M16-1.50mm
G Distance of first groove	6.50mm
L Fitting length	17mm
d Fitting diameter	17mm

ORJİNAL REFERANSLAR

FORD	1S7U-10A352-DB
INA	535-0074-10
	F-232854
	F-556615

WUT.1102.0034
2284

ARAÇ KULLANIMI

MARKA	MODEL YILI
FORD FIESTA V 1.4 TDCi	2001 - 2008
FORD FUSION 1.4 TDCi	2003 - >
FORD FIESTA VAN 1.4 TDCi	2003 - >
MAZDA 2 1.4 CD	2003 - >

ÖZELLİKLER

TİPİ	VISTEON
R Number of grooves	6
D Diameter	54.10mm
W Width	39.40mm
M Thread dimension	M16-1.50 mm
G Distance of first groove	12mm
L Fitting length	17mm
d Fitting diameter	17mm

ORJİNAL REFERANSLAR

VISTEON	VP2PSU-10A352-BA
INA	535-0090-10
	F-235492
	F-556614

WUT.1102.0025
2483

ARAÇ KULLANIMI

MARKA	MODEL YILI
FORD FOCUS I 1.8 TDCi	2001 - 2004
FORD FOCUS II - CMAX 1.8 TDCi	2002 - 2004
FORD MONDEO IV 1.8 TDCi	2007 - >
FORD TRANSIT CONNECT 1.8 TDCi	2006 - >
FORD TOURNEO CONNECT 1.8 TDDi	2006 - >

ÖZELLİKLER

TİPİ	VISTEON
R Number of grooves	6
D Diameter	58.70mm
W Width	36.20mm
M Thread dimension	M17-1.50 mm
G Distance of first groove	7mm
L Fitting length	15.30mm
d Fitting diameter	17mm

ORJİNAL REFERANSLAR

FORD	5M5Q-10344-AA
	5M5Q-10344-AB
INA	535-0098-10
	F-233608

KÖMÜR YUVVASI



WUT.1105.0003
101-3

ÖZELLİKLER

tiPi	DELCO
GERİLİM	12V

ORJİNAL REFERANSLAR

DENSO	
	1876876
	1984468
	801466

ARAÇ KULLANIMI

MARKA	MODEL YILI
10SI SERİSİ ALTERNATÖR KÖMÜR YUVASI	
11SI SERİSİ ALTERNATÖR KÖMÜR YUVASI	
27SI SERİSİ ALTERNATÖR KÖMÜR YUVASI	
100 SERİSİ ALTERNATÖR KÖMÜR YUVASI	

104-3

WUT.1105.0001

ÖZELLİKLER

TİPİ	DELCO
GERİLİM	24V

ORJİNAL REFERANSLAR

DELCO	
	10467934
	1979724
	D785



ARAÇ KULLANIMI

MARKA	MODEL YILI
15SI SERİSİ ALTERNATÖR KÖMÜR YUVASI	
19SI SERİSİ ALTERNATÖR KÖMÜR YUVASI	
21SI SERİSİ ALTERNATÖR KÖMÜR YUVASI	
116 SERİSİ ALTERNATÖR KÖMÜR YUVASI	

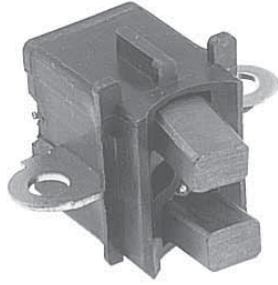
WUT.1105.0004
8200

ÖZELLİKLER

TİPİ	DENSO
GERİLİM	12V

ORJİNAL REFERANSLAR

DENSO	100210-3410
HYUNDAI	31105-P01003
SUZIKI	31656-60G10
DAIHATSU	27370-54450

ARAÇ KULLANIMI

MARKA	MODEL YILI
TOYOTA	
HONDA	
SUZIKI	
DAIHATSU	

WUT.1105.0002
8206

ÖZELLİKLER

TİPİ	DENSO
GERİLİM	12V

ORJİNAL REFERANSLAR

DENSO	021620-3030

ARAÇ KULLANIMI

MARKA	MODEL YILI
TOYOTA / LEXUS	
FORD	
CHRYSLER	
DODGE	

ROTOR

WUT.1106.0001
9418

MARKA	MODEL YILI
RENAULT CLIO II 1.5dCi / KANGOO 1.5 dCi	2001-2006
AUDI A4 1.9 TDI	1995-2000
SKODA SUPERB 1.9TDI - 2.0 TDI	2001-2008
VW PASSAT 1.9 TDI - 2.0 TDI	1996-2005

ÖZELLİKLER	
TİPİ	VALEO
GERİLİM	12V

ORJİNAL REFERANSLAR	
VALEO	
	593566
	593568
	593570
	593572
	2650006
VW	028903029E

ALTERNATÖRLER

BOSCH TİPİ 12V

11081	WUT.1101.0226	4
11134	WUT.1101.0209	4
11210	WUT.1101.0215	4
11217	WUT.1101.0105	5
11221	WUT.1101.0219	5
12162	WUT.1101.0081	5
12169	WUT.1101.0191	6
12223	WUT.1101.0192	6
12381	WUT.1101.0083	6
12384	WUT.1101.0095	7
12588	WUT.1101.0147	7
12796	WUT.1101.0084	7
13605	WUT.1101.0214	8
13850	WUT.1101.0216	8
13853	WUT.1101.0208	8
13921	WUT.1101.0001	9
13953	WUT.1101.0099	9
13954	WUT.1101.0103	9
13998	WUT.1101.0227	10
14820	WUT.1101.0137	10
21333	WUT.1101.0140	10
21484	WUT.1101.0218	11
21491	WUT.1101.0177	11
21516	WUT.1101.0127	11
21891	WUT.1101.0232	12
21925	WUT.1101.0067	12
22708	WUT.1101.0199	12
22821	WUT.1101.0213	13
22922	WUT.1101.0077	13
22995	WUT.1101.0003	13
23020	WUT.1101.0101	14
23177	WUT.1101.0076	14
23187	WUT.1101.0170	14
23205	WUT.1101.0212	15
23227	WUT.1101.0144	15
23241	WUT.1101.0128	15
23269	WUT.1101.0106	16
23301	WUT.1101.0146	16
23320	WUT.1101.0004	16
23334	WUT.1101.0136	17
23344	WUT.1101.0104	17
23360	WUT.1101.0211	17
23777	WUT.1101.0164	18
23835	WUT.1101.0035	18
23884	WUT.1101.0197	18
23925	WUT.1101.0037	19
23953	WUT.1101.0236	19
23977	WUT.1101.0055	19
23979	WUT.1101.0049	20
24015	WUT.1101.0162	20
24044	WUT.1101.0163	20

BOSCH TİPİ 24V

12294	WUT.1101.0054	21
12493	WUT.1101.0113	21
12590	WUT.1101.0190	21
12591	WUT.1101.0194	22
12599	WUT.1101.0082	22
12723	WUT.1101.0174	22
20617	WUT.1101.0091	2
23513	WUT.1101.0092	23
23868	WUT.1101.0224	23
23883	WUT.1101.0090	24
23887	WUT.1101.0093	

DELCO TİPİ 12V

8460	WUT.1101.0187	25
8466-1G	WUT.1101.0188	25
8483-3P	WUT.1101.0234	25
8720	WUT.1101.0222	26
8721	WUT.1101.0114	26
8722	WUT.1101.0026	26

DELCO TİPİ 24V

7252	WUT.1101.0018	27
7254	WUT.1101.0019	27
7965	WUT.1101.0014	27
8003	WUT.1101.0008	28
8085	WUT.1101.0196	28
8709	WUT.1101.0007	28

DENSO TİPİ 24V

11049	WUT.1101.0111	29
12192	WUT.1101.0020	29
12346	WUT.1101.0021	29
12356	WUT.1101.0116	30
12470	WUT.1101.0024	30
12651	WUT.1101.0080	30
13763	WUT.1101.0025	31
12776	WUT.1101.0237	31
13878	WUT.1101.0183	31
22070	WUT.1101.0181	32
23313	WUT.1101.0182	32
23352	WUT.1101.0184	32
23800	WUT.1101.0032	33
23806	WUT.1101.0129	33
23808	WUT.1101.0130	33
23923	WUT.1101.0036	34
24006	WUT.1101.0171	34
24013	WUT.1101.0045	34
24046	WUT.1101.0057	35
24065	WUT.1101.0134	35
24068	WUT.1101.0135	35
24070	WUT.1101.0200	36

DENSO TİPİ 24V

12670	WUT.1101.0013	37
12770	WUT.1101.0023	37

HİTACHI TİPİ 12V

12112	WUT.1101.0085	38
12272	WUT.1101.0058	38
12689	WUT.1101.0075	38
13728	WUT.1101.0121	39
13900	WUT.1101.0125	39
14129	WUT.1101.0180	39
15421	WUT.1101.0233	40
21262	WUT.1101.0074	40
22254	WUT.1101.0094	40
22663	WUT.1101.0123	41
23215	WUT.1101.0126	41

HİTACHI TİPİ 24V

12718	WUT.1101.0073	42
-------	---------------	----

ISKRA TİPİ 24V

11675	WUT.1101.0203	43
12683	WUT.1101.0204	43

ISKRA TİPİ 24V

20621	WUT.1101.0138	44
-------	---------------	----

LUCAS TİPİ 24V

12038	WUT.1101.0027	45
-------	---------------	----

MANDO TİPİ 12V

12175	WUT.1101.0011	46
12390	WUT.1101.0012	46
12391	WUT.1101.0225	46
12751	WUT.1101.0185	47
13702	WUT.1101.0072	47
22862	WUT.1101.0066	47

MARELLI TİPİ 12V

12095	WUT.1101.0202	48
12737	WUT.1101.0022	48
12738	WUT.1101.0015	48
12739	WUT.1101.0016	49
20142	WUT.1101.0042	49
20696	WUT.1101.0040	49
21225	WUT.1101.0118	50
21328	WUT.1101.0028	50
22583	WUT.1101.0041	50
23069	WUT.1101.0030	51
23104	WUT.1101.0038	51
23112	WUT.1101.0039	51
23756	WUT.1101.0031	52
24019	WUT.1101.0033	52

MARELLI TİPİ 24V

12814	WUT.1101.0064	53
-------	---------------	----

MITSUBISHI TİPİ 12V

11177	WUT.1101.0062	54
11269	WUT.1101.0205	54
12077	WUT.1101.0115	54
12136	WUT.1101.0117	55
12138	WUT.1101.0063	55
12318	WUT.1101.0088	55
12363	WUT.1101.0087	56
12566	WUT.1101.0193	56
12664	WUT.1101.0109	56
12667	WUT.1101.0065	57
12861	WUT.1101.0110	57
13893	WUT.1101.0061	57
21500	WUT.1101.0122	58
23077	WUT.1101.0068	58
23308	WUT.1101.0119	58
23544	WUT.1101.0060	59
23917	WUT.1101.0124	59

MITSUBISHI TİPİ 24V

12744	WUT.1101.0059	60
12748	WUT.1101.0017	60
20290	WUT.1101.0175	60
20291	WUT.1101.0078	61
20347	WUT.1101.0168	61
20348	WUT.1101.0169	61
20618	WUT.1101.0173	62
20921	WUT.1101.0235	62

MOTOROLA TİPİ 24V

8056	WUT.1101.0178	63
8625	WUT.1101.0179	63

ISKRA TİPİ 24V

12259	WUT.1101.0086	64
-------	---------------	----

VALEO TİPİ 12V

11011	WUT.1101.0071	65
11070	WUT.1101.0005	65
11159	WUT.1101.0217	65
11212	WUT.1101.0207	66
11311	WUT.1101.0201	66
11457	WUT.1101.0108	66
11471	WUT.1101.0198	67
12302	WUT.1101.0189	67
12411	WUT.1101.0220	67
12673	WUT.1101.0223	68
13208	WUT.1101.0186	68
13930	WUT.1101.0210	68
13932	WUT.1101.0002	69
13946	WUT.1101.0176	69
20091	WUT.1101.0107	69
20244	WUT.1101.0150	70
20453	WUT.1101.0165	70
20506	WUT.1101.0167	70
20796	WUT.1101.0070	71
21200	WUT.1101.0151	71
21297	WUT.1101.0034	71
21400	WUT.1101.0152	72
21401	WUT.1101.0153	72
21466	WUT.1101.0096	72
21493	WUT.1101.0149	73
21620	WUT.1101.0154	73
21780	WUT.1101.0206	73
21803	WUT.1101.0141	74
21908	WUT.1101.0142	74
22447	WUT.1101.0143	74
22448	WUT.1101.0139	75
22530	WUT.1101.0155	75
22715	WUT.1101.0157	75
22795	WUT.1101.0029	76
22851	WUT.1101.0097	76
22970	WUT.1101.0089	76
22990	WUT.1101.0131	77
23049	WUT.1101.0158	77
23059	WUT.1101.0160	77
23148	WUT.1101.0159	78
23160	WUT.1101.0132	78
23166	WUT.1101.0148	78
23171	WUT.1101.0098	79
23174	WUT.1101.0161	79
23319	WUT.1101.0009	79
23348	WUT.1101.0056	80
23370	WUT.1101.0133	80
23560	WUT.1101.0120	80
23837	WUT.1101.0166	81
23890	WUT.1101.0010	81
23910	WUT.1101.0069	81
24011	WUT.1101.0051	82
24079	WUT.1101.0145	82

VALEO TİPİ 24V

12110	WUT.1101.0221	83
23486	WUT.1101.0172	83

MITSUBISHI TİPİ 24V

8440	WUT.1101.0046	84
8527	WUT.1101.0047	84
8531	WUT.1101.0050	84
8532	WUT.1101.0048	85
22150	WUT.1101.0043	85
23852	WUT.1101.0052	85
23853	WUT.1101.0044	86

ALTERNATÖRLER

KASNAKLAR

BOSCH TİPİ

24-91104	WUT.1102.0114	88
24-91105	WUT.1102.0105	88
24-91106	WUT.1102.0003	88
24-91107	WUT.1102.0004	89
24-91108	WUT.1102.0118	89
24-91252	WUT.1102.0013	89
24-91253	WUT.1102.0109	90
24-91254	WUT.1102.0047	90
24-91255	WUT.1102.0005	90
24-91256	WUT.1102.0006	91
24-91257	WUT.1102.0110	91
24-91258	WUT.1102.0106	91
24-91259	WUT.1102.0007	92
24-91260	WUT.1102.0016	92
24-91261	WUT.1102.0115	92
24-91263	WUT.1102.0048	93
24-91264	WUT.1102.0049	93
24-91265	WUT.1102.0050	93
24-91266	WUT.1102.0030	94
24-91268	WUT.1102.0111	94
24-91270	WUT.1102.0070	94
24-91274	WUT.1102.0008	95
24-91276	WUT.1102.0075	95
24-91277	WUT.1102.0010	95
24-91278	WUT.1102.0078	96
24-91279	WUT.1102.0107	96
24-91282	WUT.1102.0051	96
24-91283	WUT.1102.0052	97
24-91284	WUT.1102.0053	97
24-91285	WUT.1102.0054	97
24-91288	WUT.1102.0046	98
24-91289	WUT.1102.0011	98
24-91290	WUT.1102.0112	98
24-91291	WUT.1102.0055	99
24-91293	WUT.1102.0056	99
24-91294	WUT.1102.0086	99
24-91295	WUT.1102.0009	100
24-91296	WUT.1102.0087	100
24-91297	WUT.1102.0057	100
24-91298	WUT.1102.0108	101
24-91301	WUT.1102.0116	101
24-91302	WUT.1102.0021	101
24-91303	WUT.1102.0088	102
24-91304	WUT.1102.0002	102
24-91305	WUT.1102.0031	102
24-91307	WUT.1102.0032	103
24-91308	WUT.1102.0042	103
24-91309	WUT.1102.0074	103
24-91317	WUT.1102.0089	104
24-91319	WUT.1102.0033	104
24-91320	WUT.1102.0090	104
24-91320-3	WUT.1102.0119	105
24-91321	WUT.1102.0080	105
24-91330	WUT.1102.0083	105

DELCO TİPİ

24-1283	WUT.1102.0068	106
24-12510	WUT.1102.0077	106

DENSO TİPİ

24-82113	WUT.1102.0041	107
24-82114	WUT.1102.0098	107
24-82115	WUT.1102.0027	107
24-82118	WUT.1102.0103	108
24-82273	WUT.1102.0100	108
24-82275	WUT.1102.0113	108
24-82276	WUT.1102.0040	109
24-82280	WUT.1102.0101	109
24-82287	WUT.1102.0071	109
24-82292	WUT.1102.0036	110
24-82293	WUT.1102.0015	110
24-82295	WUT.1102.0044	110
24-82299	WUT.1102.0022	111
24-82300	WUT.1102.0028	111
24-82301	WUT.1102.0099	111
24-82310	WUT.1102.0102	112
24-82311	WUT.1102.0064	112
24-82312	WUT.1102.0035	112
24-82314	WUT.1102.0029	113
24-99250	WUT.1102.0001	113

FORD TİPİ

24-2286	WUT.1102.0024	114
24-2483	WUT.1102.0026	114

HITACHI TİPİ

24-81107	WUT.1102.0065	115
24-81109	WUT.1102.0084	115
24-81110	WUT.1102.0069	115

MANDO TİPİ

24-94265	WUT.1102.0038	116
24-94274	WUT.1102.0039	116

MARELLI TİPİ

24-94265	WUT.1102.0038	116
24-94274	WUT.1102.0039	116

MITSUBISHI TİPİ

24-83275	WUT.1102.0063	118
24-83276	WUT.1102.0045	118
24-83277	WUT.1102.0085	118
24-83278	WUT.1102.0104	119
24-83279	WUT.1102.0094	119
24-83287	WUT.1102.0066	119
24-83291	WUT.1102.0067	120
24-83293	WUT.1102.0096	120
24-99251	WUT.1102.0095	120

MARELLI TİPİ

24-89250	WUT.1102.0043	121
24-89251	WUT.1102.0037	121

VALEO TİPİ

24-91306	WUT.1102.0012	122
24-91318	WUT.1102.0014	122
24-94250	WUT.1102.0097	122
24-94251	WUT.1102.0079	123
24-94252	WUT.1102.0020	123
24-94253	WUT.1102.0019	123
24-94254	WUT.1102.0091	124
24-94255	WUT.1102.0092	124
24-94256	WUT.1102.0093	124
24-94257	WUT.1102.0058	125
24-94259	WUT.1102.0082	125
24-94261	WUT.1102.0081	125
24-94262	WUT.1102.0059	126
24-94266	WUT.1102.0062	126
24-94267	WUT.1102.0060	126
24-94269	WUT.1102.0072	127
24-94273	WUT.1102.0061	127
24-94276	WUT.1102.0073	127
24-94280	WUT.1102.0120	128
24-94284	WUT.1102.0076	128

VISTEON TİPİ

24-2282	WUT.1102.0023	129
24-2284	WUT.1102.0034	129
24-2483	WUT.1102.0025	129

KASNAKLAR

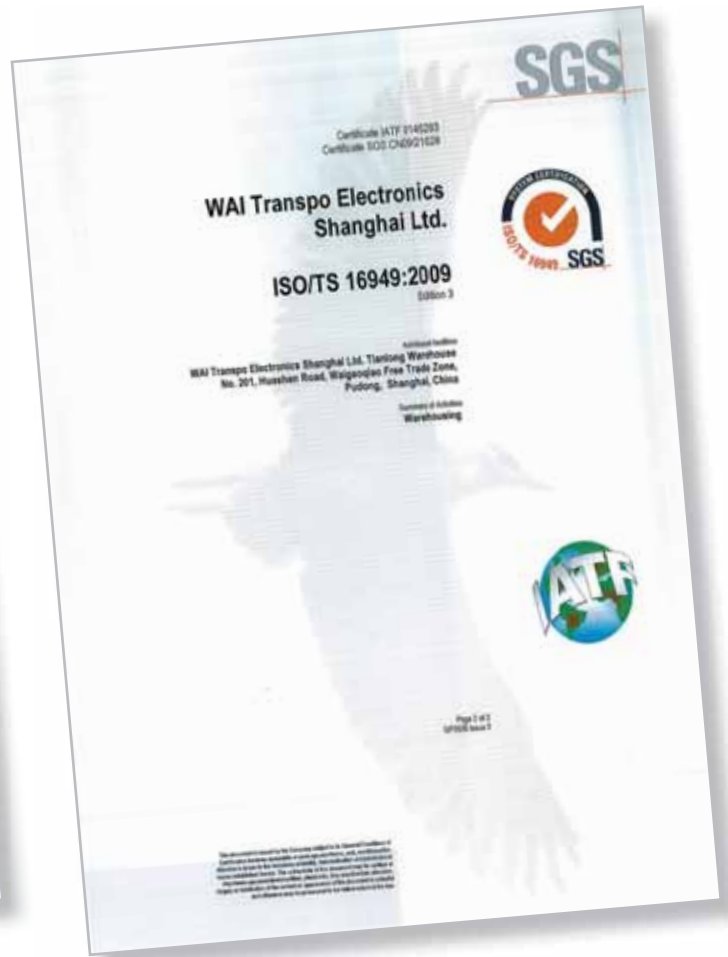

O.E.M. Names and numbers are used for reference purposes only.
Bütün Üreticilerin İsim ve Parça Numaraları Sadece Referans Amaçlı Kullanılmıştır.

www.arsalotomotiv.com



2016-2017
ALTERNATÖR ve YEDEKLERİ

arsal
Otomotiv San. ve Tic. A.Ş.



Gülbahar Mah. Cemal Sururi Sok.
No:2 Mecidiyeköy Şişli / İSTANBUL
T: +90 212 340 25 25
F: +90 212 340 25 26